

Milford, Connecticut
“SOUTH of the GREEN”
Proposed Historic District
Study Report



Prepared by the Milford
Historic District Study Committee
City of Milford, Connecticut
June 27, 2006

Historic District Study Report

The "South of the Green" historic district study committee concludes its investigation of the possibility for a historic district and has prepared a report.

This report includes an analysis of the historic and architecturally significant properties in the proposed district and the significance of the district as a whole; a general description of the area, including number of buildings and map showing boundaries; and proposed ordinances formulated to help in the operation of the historic district.

Study Committee Members

Carol Molloy Smith, Chairperson	21 Green Street, Milford, CT	878-6237
Nick Veccharelli, Vice-Chairperson	57 Pond Street, Milford, CT	877-2293
Marolyn Paulis	465 Gulf Street, Milford, CT	876-1538
Kenneth B. Hawkins	78 Lafayette Street, Milford, CT	878-4490
Bob Tyrrell	33 Sylvan Court, Milford, CT	876-9807

Alternates:

Arthur W. Stowe	36 Fresh Meadow Lane, Milford, CT	874-9273
Joan Flaherty	12 Center Street, Milford, CT	
Win Smith	334 Edgefield Avenue, Milford, CT	878-1486

The City Historian is an ex officio member. The Mayor made appointments with the input and recommendations of City Historian Richard N. Platt, Jr.

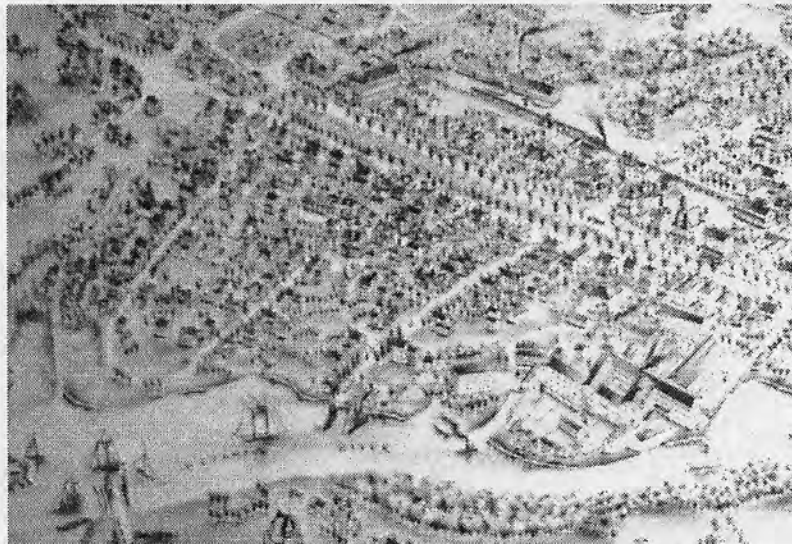

District Description

The original layout of Milford, accomplished during the spring and summer of 1640, located the house lots of the original settlers along both banks of the Wepawaug River and of West End Brook. It was here that the settlers built their first homes and barns and made their first plantings. At the same time, a common was laid out between the present North and South Broad Streets, an east-west corridor connecting these two sets of dwellings.

The Green was mainly used as pasture during the Colonial period and the area has remained largely intact. It evolved into its present appearance and function during the 19th century.

The area to the south of the Green, the subject of this study, is therefore made up of town dwellings generally younger than some of those in the older areas mentioned above, part of which is Milford's existing Historic District. The south-of-the-Green area has several houses, some with barns or carriage houses, dating from the 18th century but more from the 19th, as well as some newer buildings scattered among them. The proposed district does include, however, Milford's oldest house not substantially rebuilt or altered since its original construction, the Eells-Stow House, c. 1700.



The Eells-Stow House, in 1930, was being offered for sale and thus became threatened with destruction. The Freelove Baldwin Stow Chapter of the D.A.R. therefore rallied to save it. The Chapter had been named for the wife of Capt. Stephen Stow, Milford's "martyr" of the Revolutionary War, and who had lived in the house. The D.A.R. spurred the townspeople to purchase the house, raising enough money in spite of the Great Depression. They then organized the Milford Historical Society to own and maintain the house as its museum. The Society is there to this day, and has moved the Bryan-Downs House and the Clark-Stockade House to the property, significantly adding to its museum space.

Milford's older commercial area was located along North Street, with shops clustered about the mill dams. During the 19th century the commercial center of Milford shifted to the area of the Green and thus the nearby residential areas became more desirable. But the part of High Street which is in the proposed historic district, formerly known as Wharf Lane, which leads to the Town Dock, was already then, as it is now, a key part of Milford's maritime history. The Eells-Stow House, for instance, was once the home of Capt. Stephen Stow (1726-1777) who had a thriving shipping business both coastwise and with the West Indies.

In addition to the three houses owned by the Milford Historical Society, the proposed district also includes the following historically significant houses:

On High Street:

- #39, William Durand House, Colonial Revival, 1850
- #42, Isaac S. Green House, Greek Revival, 1760?
- #51, a Victorian rebuilt as a Colonial, 1850
- #52, an Italian Villa, 1812
- #58, a Colonial Revival, c. 1890
- #67, Merwin House, Greek Revival, 1832
- #75, John Peck House, Colonial Revival, c. 1868
- #83-85, Cornwall House, Vernacular, 1750

On Green Street:

- #9, Charles Peck House, Cottage, 1780's
- #13, a Greek Revival, c. 1768
- #17, David Peck House, Federal/Greek Revival/Vernacular, c. 1830
- #31, Cornwall House, Federal/Vernacular, mid-19th century
- #36, a Greek Revival/Vernacular, c. 1868
- #50, a Greek Revival/Vernacular, 1890
- #53-55, a Federal/Vernacular, mid-19th century
- #58-60, a Victorian/Vernacular, 1890

On Pond Street:

- #10, Alonzo Burns House, Federal/Vernacular, c. 1840
- #15, Dr. James Sweet House, Colonial, c. 1850
- #26-28, a Greek Revival, c. 1845
- #31, a Cross-Gable, 1900
- #34, a Greek Revival, c. 1840
- #48, a Colonial Revival, 1868

On Lafayette Street:

- #10-12, an Italian Villa, c. 1890
- #22, an Italianate, 1880
- #31, an Italianate, c. 1868
- #40, a Gable Front, 1900
- #43, a French Empire, c. 1870
- #55, an Italian Revival, c. 1900
- #61, a Colonial Revival, 1866/8
- #65, a Colonial Revival, 1935
- #71, a Cottage, 1940
- #79, a Cottage, 1890
- #85, a Gable Front, c. 1880
- #110, a Cottage, 1930

On Reed Street:

- #3, an Italianate, 1865
- #4, a Vernacular, 1840
- #30-32, a Colonial Revival, 1900

On Center Street:

- #5, a Cottage, 19th century
- #28, a Colonial Revival, 1880
- #41-43, Colonial Revival, 1868
- #44, an Italianate, 1868

On Central Avenue:

- #29, a Colonial Revival, 1900

This area is, therefore, historically significant as one of Milford's older residential areas. The mixture of 18th, 19th and early 20th century dwellings seem to have an architectural integrity, charm and beauty that we feel should be preserved.

The Historic District Study Committee of the City of Milford, County of New Haven and State of Connecticut, therefore proposes that the following parcels be designated as an Historic District, pursuant to Connecticut General Statutes, (CHAPTER 97a SEC.7-147 HISTORIC DISTRICTS AND HISTORIC PROPERTIES) and **CITY OF MILFORD HISTORIC DISTRICT ORDINANCE (ARTICLE XI HISTORICAL DISTRICT)**: Map 44, Block 402, Parcels 1B, 27-30; Block 403, Parcels 15-18; Block 404, Parcels 1, 3-12, 14-18, 18A; Block 405, Parcels 1-12, 22-25; Block 406, Parcels 1-20; Block 407, Parcels 1-11, 11A, 12, 13; Block 408, Parcels 1-10, 10A, 10B, 11, 12; Block 410, Parcels 1-6, 6A, 7-12, 13A, 14-21, 21A, 22, 23; Block 412, Parcels 14-23; and Map 54, Block 402, Parcels 24-26; Block 403, Parcels 1-5, 5A, 6, 7, 7A, 12, 13.



Proposed District Map

The "South of the Green" historic district map.

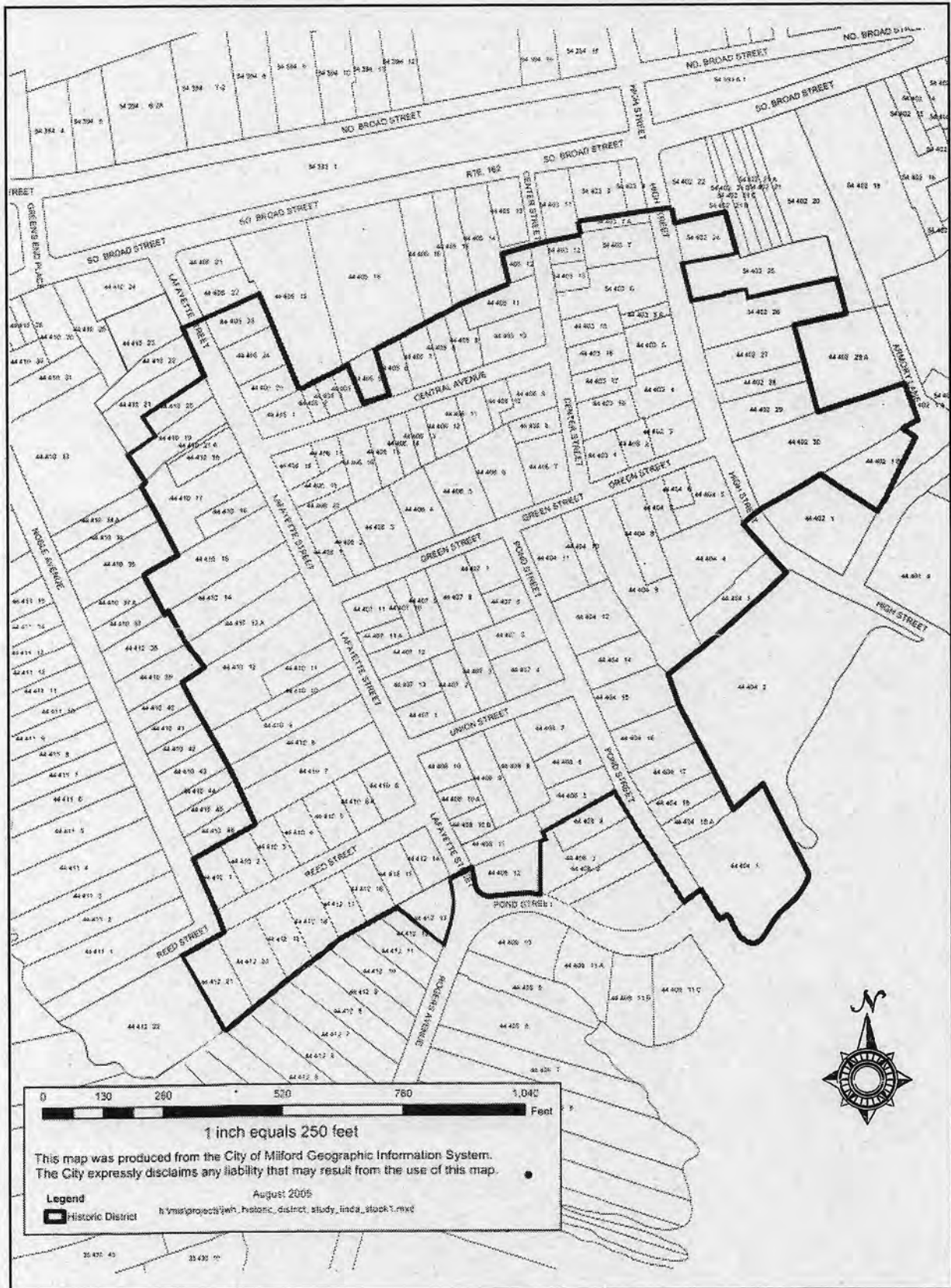

District Map Description

The boundary description begins at the northern most corner of Lot No. 44-410-20 (15 Lafayette Street) as it borders Lafayette Street and continue southwestward, along the side lot line of said parcel, thence at 90° to the south, along the rear lot line of said parcel, thence in a southwesterly direction, along the side lot line of parcel 44-410-19 (21 Lafayette Street) to and then along the back lot line of parcel 44-410-19, in a southerly direction, and thence along the back lot lines, more or less of parcels 44-410-17, 44-410-15, 44-410-14, 44-410-13A, 44-410-12, 44-410-9, 44-410-8, 44-410-7, to the back lot line of parcel 44-410-3 (26 Reed Street), thence in a southwesterly direction, along the back lot lines of parcels 44-410-3 through 44-410-1 (78 Reed Street), thence at 90° in a southerly direction more or less, along the lot line of parcel 44-410-1 which borders Noble Avenue, thence across Reed Street to the front lot line of parcel 44-412-20 (35-37 Reed Street), thence in a southwesterly direction along the front lot lines of parcels 44-412-20 and 44-412-21, thence along the southwesterly side lot line of parcel 44-412-21, thence in a northeasterly direction along the back lot lines of parcels 44-412-21 through, 44-412-16 to a point where the back lot line of parcel 44-412-16 meets the southwesterly side lot line of parcel 44-412-13 (115 Lafayette Street) thence in a southeasterly direction along the side lot line of parcel 44-412-13 to the front lot line of said parcel thence in a northerly direction along the front lot line of parcel 44-412-13 to the point where said front lot line meets a lot line of parcel 44-412-14, thence across Lafayette Street to the front lot line of parcel 44-408-11, thence in a southerly direction along the front lot line of parcels 44-408-11 and 44-408-12, and running along the front lot line of parcel 44-408-12 as it moves along Pond Street into an easterly direction, and thence in a northerly direction along the side lot line of parcel 44-408-12 to the side lot line of parcel 44-408-11 to the back lot line of parcel 44-408-11 to the side lot line of parcel 44-408-5 then in a northeasterly direction to Pond Street, thence across Pond Street to the front lot line of parcel 44-404-17, thence in a southerly direction along the front lot lines of parcels 44-404-17 through 44-404-1, thence in a southwesterly direction along the side and back lot line of parcel 44-404-1 to the back lot line of parcel 44-404-18A (52 Pond Street), thence in a northwesterly direction along the back lot lines of parcels 44-404-18A through 44-404-15 (26 Pond Street), to the point at which the back lot line of parcel 44-404-15 first meets the back lot line of parcel 44-404-9 (21 Green Street), thence in a northeasterly direction along the back lot line of parcel 44-404-9 and the side lot line of parcel 44-404-3 (26 High Street), thence at 90°, more or less, in a northwesterly direction along the front lot line of parcel 44-404-3 and 44-404-4 to a point directly adjacent to the intersection of parcels 44-402-1 (1 High Street) and 44-402-30 (39 High Street) and High Street, thence 90° more or less, across High Street in a northeasterly direction and along the side lot line of parcel 44-402-30, to the point at which the side lot line of parcel 44-402-30 first meets the side lot line of parcel 44-402-1B (18 Helwig Street), thence in a southeasterly direction along the side lot line of parcel 44-402-1B, thence at 90° more or less, in a northeasterly direction, along the front and side lot lines of parcel 44-402-1B, until the lot line of parcel 44-402-1B again meets the side lot line of parcel 44-402-30, thence in a northeasterly direction to the back lot line of parcel 44-402-30, thence at 90° in a northerly direction along the back lot line of parcel 44-402-30, thence at 90° in a westerly direction along the side lot line of parcel 44-402-30 to the back lot line of parcel 44-402-29, thence at 90° in a northerly direction along the back lot lines of parcels 44-402-29 through 44-402-27 to the side lot line of parcel 54-402-26, thence at 90° in an easterly direction along the side lot line of parcel 54-402-26 to the back lot line of parcel 54-402-26, thence at 90° in a northerly direction along the back lot line of parcel 54-402-26, to the side lot line of parcel 54-402-26, thence at 90° in a westerly direction along the side lot line of parcel 54-402-26, to a point where said side lot line meets High Street, thence at 90° in a northerly direction along High Street to the side lot line of parcel 54-402-24, thence in an easterly direction along the side lot line of parcel 54-402-24 to the back lot line thereof, thence turning 90° more or less, in a northerly direction and continues across the back lot line of parcel 54-402-24 (83-85 High Street), thence 90° more or less, in a westerly direction along the side lot line of parcel 54-402-24, to the line of High Street, thence at 90° northerly along High Street to a point adjacent to the intersection of parcel 54-403-8 (108 Broad Street) and parcel 54-403-7A and High Street, thence at 90° in a westerly direction across High Street and along the northern side lot line of parcel 54-403-7A to the back lot line of parcel 54-403-7A, thence at 90° southerly along the back lot line of parcel 54-403-7A to the northeastern most corner of parcel 54-403-12 (5 Center Street), thence at 90° in a westerly direction along the side lot line of parcel 54-403-12 to and across Center Street, thence continuing in a westerly direction along the northern side lot line of parcel 44-405-12, thence at 90° in a southerly direction along the back lot line of parcel 44-405-12 to the side lot line of parcel 44-405-11 (12 Center Street), thence at 90° in a westerly direction along the side lot line of parcel 44-405-11 and continuing along the back lot lines of parcels 44-405-9 (6 Central Avenue) through 44-405-6 (20 Central Avenue), thence 90° in a southerly direction along the side lot line of parcel 44-405-6 to Central Avenue, thence 90° in a westerly direction along Central Avenue, thence 90° in a northerly direction along the easterly side lot line of parcel 44-405-4, thence 90° in a westerly direction along the back lot line of parcel 44-405-4 to the back lot line of parcel 44-405-1, thence 90° in a northerly direction along the back lot lines of parcel 44-405-1 (26 Lafayette Street), through 44-405-23 (10-12 Lafayette Street), thence at 90° in a westerly direction along the side lot line of parcel 44-405-23 thence at 90° in a southerly direction along the front lot lines at parcels 44-405-23 and 44-405-24 to the point on the front lot line of parcel 44-405-24 directly across Lafayette Street from the point of beginning, thence across Lafayette Street to the point and place of beginning. Said boundaries are intending to include any and all parcels within said boundaries. See District Map.



An Ordinance Establishing Article XI. A. of Chapter 18 of the Milford Code of Ordinances

ESTABLISHING MILFORD HISTORIC DISTRICT NO. 2*

Section 18a-147 Established

A) In order to promote the educational, cultural, economic and general welfare of the City and others through the preservation and protection of buildings and places of historic interest and through the development of appropriate settings for such buildings and places, there is hereby established, pursuant to Sections 7-147a to 7-147m, inclusive, of the Connecticut General Statutes as amended, an historic district to be known as Milford Historic District No. 2 as shown on the map referred to in paragraph (b) of this section.

B) The boundaries of the Milford Historic District No. 2 shall be as shown on a map, "Historical District Map, Milford, Connecticut" which is on file in the office of the City Clerk.

Section 18a-148 Commission-Established

The Milford Historical District Commission 2, hereinafter referred to as the Commission, consisting of five (5) members and three (3) alternates, is hereby established. It shall be the purpose of the Commission to perform the duties and functions of an Historic District Commission as provided in Section 7-147a to 7-147k, inclusive, of the Connecticut General Statutes as amended and in this article.



Section 18a-149 Same-Organization

The Board of Aldermen of the City shall appoint five (5) members and three (3) alternates to the Commission in such manner that the terms of one member shall expire on the first day of January of each year, commencing in 2008 and continuing to 2013, inclusive. All subsequent appointments shall be made by the Board of Aldermen and shall be for a term of five (5) years or for the duration of an unexpired term only. At least two (2) of the members of the Commission shall at all times be residents of Historical District No. 2. Members and alternates shall be electors of the City holding no salaried City office. Within a period of thirty (30) days after the appointment of members to the first Commission, said members shall meet, organize and elect a Chairman, Vice-Chairman, and Clerk from the members. Within a period not exceeding thirty (30) days after the first day of January of each year commencing in 2007, the members of the Commission shall elect a Chairman, Vice-Chairman, and a Clerk from the members. All members and alternates shall serve without compensation.

Section 18a-150 Same-Powers

The Commission created by Section 18a-148 of this article shall be vested with all powers and shall faithfully perform all duties imposed upon Historic District Commissions in Sections 7-147a to 7-147m, inclusive, of the General Statutes of Connecticut as amended. The Commission shall fix the time and place of its regular meetings and provide a method for calling special meetings. The presence of three (3) members shall constitute a quorum. The Commission may adopt regulations, rules of procedure and orders to carry out the purpose of this Article.

Section 18a-151 Certificate of appropriateness-Required for certain construction and uses

a) No building or structure shall be erected, altered, restored, moved or demolished within the Milford Historic District No. 2 until after an application for a certificate of appropriateness as to exterior architectural features has been submitted to the Commission and approved by the Commission created by Section 18a-148 of this Article.

b) "Exterior architectural features" shall include such portion of the exterior of a structure as is open to view from a public street, way or place. The style, material, size and location of outdoor advertising signs and bill posters within the Milford Historic District No. 2 shall also be under the control of the Commission. The provisions of this Section shall not be construed to extend to the color of paint used on the exterior of any building or structure.

c) No area within Historic District No. 2 shall be used for industrial, commercial, business, home industry or occupation parking whether or not such area is zoned for such use, until after an application for a certificate of appropriateness as to parking has been filed with the Commission or the Clerk of the City and approved by the Commission. The provisions of this paragraph shall apply to the enlargement or alteration of any such parking area in existence on the effective date of this Ordinance, creating the provisions contained in this Article.

(continued on next page)

Article XI Historical District Ordinance *(continued)*

Section 18a-152 Same-Application; hearing; approval

a) The Commission created by Section 18a-148 of this Article shall hold a public hearing upon each application for a certificate of appropriateness as to exterior architectural features or as to parking. Notice of time and place of such hearing shall be given by publication in the form of a legal advertisement appearing in a newspaper having a substantial circulation in the City at least seven (7) days before such hearing. Within not more than sixty (60) days after the filing of an application as required by Section 18a-151, the Commission shall pass upon such application and shall give written notice of its decision to the applicant. Evidence of approval, as referred to in Section 18a-151, shall be by certificate of appropriateness issued by the Commission. Failure of the Commission to act within said sixty (60) days shall constitute approval and no other evidence of appropriateness and of all its doings.

b) For the purpose of this Article, an application will be considered to have been filed upon the receipt of said application by the Clerk of the Commission, or, if there is no such Clerk, upon the receipt of said application by the City Clerk, who will immediately forward the application to the Commission noting the time of said receipt.

c) In its deliberations, the Commission shall not consider interior arrangement or use and shall take no action except for the purpose of preventing the erection, reconstruction, restoration, alteration or razing of buildings in the Milford Historic District No. 2 obviously incongruous with the historic aspects of the district. The Commission shall set forth its reason for approving or denying each application for a certificate of appropriateness in its written notice of its decision to the applicant and in the committee record of its proceedings.



Section 18a-153 Same-Considerations in determining appropriateness

If the Commission determines that the proposed erection, construction, restoration, alteration, razing or parking will be appropriate, it shall issue a certificate of appropriateness. In passing upon appropriateness as to exterior architectural features, the Commission shall consider, in addition to any other pertinent factors, the historical and architectural value and significance, architectural style and general design of the architectural features involved and the relationship thereof to the exterior architectural style and pertinent features of other structures in the immediate neighborhood. A certificate of appropriateness may be refused for any building or structure, the erection, reconstruction, restoration, alteration or razing of which, in the opinion of the Commission, would be detrimental to the interest of the Milford Historical District No. 2.

Section 18a-154 Same-Variations permissible, when

Where, by reason of topographical conditions, district borderline situations, immediately adjoining existing developments or because of other unusual circumstances, the strict application of any provisions of Sections 7-147a to 7-147k, inclusive, of the General Statutes of Connecticut as amended or of this Article would result in exceptional practical difficulty or undue hardship upon the owner of any specific property, the Commission created by Section 18a-148 of this Article, in passing upon applications for a certificate required by Section 18a-151, shall have power to vary or modify strict adherence to said sections or to interpret the meaning of said sections so as to relieve such difficulty or hardship; provided such variance, modification or interpretation shall remain in harmony with the general purpose and intent of said sections so that the general character of the district shall be conserved and substantial justice done. In granting variations, the Commission may impose such reasonable and additional stipulations and conditions as will in its judgment better fulfill the purpose of said Sections.

Section 18a-155 Action by Commission to prevent illegal acts

If any action or ruling taken by the Commission created by Section 18a-148 of this Article pursuant to the provisions of Sections 7-147a to 7-147k, inclusive, of the General Statutes of Connecticut as amended or of this article has been violated, the Commission may, in addition to other remedies, institute an action or proceeding to prevent such unlawful erection, construction, reconstruction, alteration, razing, maintenance or use or to restrain, correct or abate such violation or to prevent the occupancy of such building, structure or land. Regulations and orders of the Commission issued pursuant to such sections of the General Statutes of Connecticut, as amended, or of this Article, shall be enforced by the Building Inspector of the City, who is hereby authorized to inspect and examine any building, structure, place or premises and to require in writing the remedying of any condition found to exist therein or thereon in violation of any provision of the regulations or orders made under

(continued on next page)

Article XI Historical District Ordinance *(continued)*

the authority of said sections of the General Statutes of Connecticut as amended or of this Article. The owner or agent of any building or premises where such a violation has been committed or exists, or where the lessee or tenant of an entire building or entire premises where such violation has been committed or exists, or the owner, agent, lessee or tenant of any part of the building or premises in which such violation has been committed or exists, or the agent, architect, builder, contractor or any other person who commits, takes part or assists in any such violation or who maintains any building or premises in which any such violation exists, shall be subject to punishment as provided in Section 1-9 of this Code of Ordinances, or as provided in General Statutes §7-147h, as amended, for each day that such violation continues, and the superior court wherein such violation continues or exists shall have jurisdiction of all such offenses, subject to appeal as in other cases.

Section 18a-156 Appeals

Any person or persons severally or jointly aggrieved by any decision of the Commission created by Section 18a-148 of this Article or of any officer thereof may, within fifteen (15) days from the date when such decision was rendered, take an appeal to the judicial district of Ansonia-Milford at Milford, which appeal shall be made returnable to such court in the same manner as that prescribed for civil actions brought to such court. Notice of such appeal shall be given by leaving a true and attested copy thereof in the hands of or at the usual place of abode of the Chairman or Clerk of the Commission within twelve (12) days before the return day to which such appeal has been taken. Procedure upon such appeal shall be the same as that defined in Section 8-8 of the General Statutes of Connecticut as amended from time to time.



Section 18a-157 Exempted acts

Nothing in this Article shall be construed to prevent the ordinary maintenance or repair of any exterior feature in the Milford Historic District No. 2 which does not involve a change of design thereof; nor to prevent the construction, reconstruction, alteration or demolition of any such feature which the Building Inspector certifies is required by the public safety because of an unsafe or dangerous condition; nor to prevent the construction, reconstruction, alteration or demolition of any such feature under a permit issued by the Building Inspector prior to the effective date of establishment of the District.

Section 18a-158 Auxiliary services

The facilities and services of the Planning and Zoning Department shall be available to the Commission created by Section 18a-148 of this Article as it may reasonably require. The Commission shall otherwise operate within the amount of the appropriation provided in the city budget each year.

Property Owners List

Property Owner	Owner's Mailing Address	Property Name
Bodick	26 High St. Milford, CT	26 High St.
MLFDHS (Carroll-Dwyer)	32 High St. Milford, CT	32 High St.
Stowe	39 High St. Milford, CT	39 High St.
Duncan	42 High St. Milford, CT	42 High St.
Brocket (Carol LaBrake)	51 High St. Milford CT	51 High St.
Powers	52 High St. Milford, CT	52 High St.
Cornwell	55 High St. Milford, CT	55 High St.
Stowe	58 High St. Milford, CT	58 High St.
Moen	59 High St. Milford, CT	59 High St.
MacMaster	14 Fenway S. Milford, CT	67 High St.
Ferrara/Emerson	68 High St. Milford, CT	68 High St.
SBC Phone	74 High St. Milford, CT	74 High St.
Moen	59 High St Milford, CT	83/85 High St.
Koslowski	9 Green St. Milford, CT	9 Green St.
Pino	12/14 Green St. Milford, CT	12/14 Green St.
Rice	13 Green St. Milford, CT	13 Green St.
Hoagland	17 Green St. Milford, CT	17 Green St.
Smith	21 Green St. Milford, CT	21 Green St.
Dinistian	27 Green St. Milford, CT	27 Green St.
Coffey	31 Green St. Milford, CT	31 Green St.
May/Wartlieb	36 Green St. Milford, CT	36 Green St.
Curt	41 Green St. Milford, CT	41 Green St.
Northrop	42 Green St. Milford, CT	42 Green St.
Jones	49 Green St. Milford, CT	49 Green St.
Sartacicore	50 Green St. Milford, CT	50 Green St.
Hoffman	888 Grassyhill Rd. Orange, CT	53/55 Green St.
Brewer	58/60 Green St. Milford, CT	58/60 Green St.
Casey	59 Green St. Milford, CT	59 Green St.
Jacobs	64 Green St. Milford, CT	64 Green St.
Dibiase	68 Green St. Milford, CT	68 Green St.
Casey	3 Pond St. Milford, CT	3 Pond St.
Komlos	7 Pond St. Milford, CT	7 Pond St.
Paulson/Greer	10 Pond St. Milford, CT	10 Pond St.
Munson	15 Pond St. Milford, CT	15 Pond St.
Reimann/Huffman	20 Pond St. Milford, CT	20 Pond St.
Kirchoff	25 Pond St. Milford, CT	15 Pond St.
Kobishyn	26 Pond St. Milford, CT	26 Pond St.
Doolittle	31 Pond St. Milford, CT	31 Pond St.
Becker	34 Pond St. Milford, CT	34 Pond St.
Fossesigurani	37/39 Pond St. Milford, CT	37/39 Pond St.
Poland	42 Pond St. Milford, CT	42Pond St.
MacKendrick	48 Pond St. Milford, CT	48 Pond St.



(continued on next page)

Property Owners List

Property Owner	Owner's Mailing Address	Property Name
Mathews	52 Pond St. Milford, CT	52 Pond St.
Allen	60 Pond St. Milford, CT	60 Pond St.
Kimball	5 Center St. Milford, CT	5 Center St.
Rhodes	6 Center St. Milford, CT	6 Center St.
Milne	9 Center St. Milford, CT	9 Center St.
Flaherty	12 Center St. Milford, CT	12 Center St.
Caruso	1 Morningside Dr. Milford, CT	19 Center St.
D'Amato	183 Quarry Rd. Milford, CT	20 Center St.
Caruso	1 Morningside Dr. Milford, CT	23 Center St.
Domogala	26/28 Center St. Milford, CT	26/28 Center St.
Caruso	1 Morningside Dr. Milford, CT	29 Center St.
Reshenk	32 Center St. Milford, CT	32 Center St.
Sattani	35 Center St. Milford, CT	35 Center St.
Corbett	41 Center St. Milford, CT	41 Center St.
Whaley	44 Center St. Milford, CT	44 Center St.
Cervin	3 Central Av. Milford, CT	3 Central Av.
Deell	6 Central Av. Milford, CT	6 Central Av.
Wetherall	7/9 Central Av. Milford, CT	7/9 Central Av.
Chutjian	8/10 Central Av. Milford, CT	8/10 Central Av.
Kapareiko	13 Central Av. Milford, CT	13 Central Av.
Foreman	14 Central Av. Milford, CT	14 Central Av.
Villano	17 Central Av. Milford, CT	17 Central Av.
Bowman	20 Central Av. Milford, CT	20 Central Av.
Chutjian	21 Central Av. Milford, CT	21 Central Av.
Ortoleva	23 Central Av. Milford, CT	23 Central Av.
Hackett	28 Central Av. Milford, CT	28 Central Av.
Oertel	29 Central Av. Milford, CT	29 Central Av.
Powers	32 Central Av. Milford, CT	32 Central Av.
Shaw	9 Catherine Ct. Milford, CT	33/35 Central Av.
Field	98 Old Field La. Milford, CT	39/41 Central Av.
Stevenson	5 Union St. Milford, CT	5 Union St.
Gaglione	8 Union St. Milford, CT	8 Union St.
Glynn	11 Union St. Milford, CT	11 Union St.
Williams	12 Union St. Milford, CT	12 Union St.
Piselli	201 W. Main St. Milford, CT	16/18 Union St.
James	3 Reed St. Milford, CT	3 Reed St.
Meszaros	4 Reed St. Milford, CT	4 Reed St.
Papageorge	9/11 Reed St. Milford, CT	9/11 Reed St.
Urban	10 Reed St. Milford, CT	10 Reed St.
Rhatigan	220 High Point La. Fairfield, CT	14/16 Reed St.
Soulier	15 Reed St. Milford, CT	15 Reed St.
Kanozik/Testa	18 Reed St. Milford, CT	18 Reed St.

(continued on next page)

Property Owners List

Property Owner	Owner's Mailing Address	Property Name
Evans	19 Reed St. Milford, CT	19 Reed St.
Morgan	23 Reed St. Milford, CT	23 Reed St.
Saheen	26 Reed St Milford, CT	26 Reed St.
Fladd	31/33 Reed St. Milford, CT	31/33 Reed St.
O'Grady	32 Reed St. Milford, CT	32 Reed St.
Duhaime	662 Bridgeport, Milford, CT	35/37 Reed St.
Campos	P.O. Box 5454 Milford, CT	38/40 Reed St.
Berchem	75 Broad St. Milford, CT	45/47 Reed St.
Hodgens/Beecher	10/12 Lafayette St. Milford, CT	10/12 Lafayette St.
Seipel	14/16 Lafayette St. Milford, CT	14/16 Lafayette St.
Donaldson	15 Lafayette St. Milford, CT	15 Lafayette St.
Demarco	21 Lafayette St. Milford, CT	21 Lafayette St.
Elwell	41 Eveningside Dr. Milford, CT	22 Lafayette St.
Carman	25 Lafayette St. Milford, CT	25 Lafayette St.
RECE Connecticut LLC	145 Birch Rd. Fairfield, CT	26 Lafayette St.
Catalano	31 Lafayette St. Milford, CT	31 Lafayette St.
Butcaris	37 Lafayette St. Milford, CT	37 Lafayette St.
Jans/Hubers	40 Lafayette St. Milford, CT	40 Lafayette St.
Eisenman	41/45 Lafayette St. Milford, CT	41/45 Lafayette St.
Seipel	14 Lafayette St. Milford, CT	44/46 Lafayette St.
Grau	2637 Skytop Rd. Scotch Plains, NJ	49 Lafayette St.
McGuigan	284 Carroll St. Brooklyn, NY	55 Lafayette St.
Driscoll	61 Lafayette St. Milford, CT	61 Lafayette St.
Hoffman	888 Grassy Hill Rd. Orange, CT	64/66 Lafayette St.
Viselli	65 Lafayette St. Milford, CT	65 Lafayette St.
Bell	70 Lafayette St. Milford, CT	70 Lafayette St.
Somers	71 Lafayette St. Milford, CT	71 Lafayette St.
Merrill	74/76 Lafayette St. Milford, CT	74/76 Lafayette St.
Somers	75 Lafayette St. Milford, CT	75 Lafayette St.
Hawkins	78 Lafayette St. Milford, CT	78 Lafayette St.
Sanderson	79 Lafayette St. Milford, CT	79 Lafayette St.
Kanteman	84 Lafayette St. Milford, CT	84 Lafayette St.
Otfinoski	85 Lafayette St. Milford, CT	85 Lafayette St.
Murgich	100 Lafayette St. Milford, CT	100 Lafayette St.
Van Stone	106 Lafayette St. Milford, CT	106 Lafayette St.
Mazzeo	110 Lafayette St. Milford, CT	110 Lafayette St.
Shea	114 Lafayette St. Milford, CT	114 Lafayette St.
Pond	198 W. River St. Milford, CT	115 Lafayette St.



Wharf Lane Complex – 34 High Street – Parcel No. 44-404-4



Bryan/Downs House, c. 1785

This house was originally located on Cherry Street, next to the present-day Kings Highway Cemetery. It was built by Capt. Jehiel Bryan and Jehiel Bryan, Jr. as a six-room saltbox. A descendant, May Esther Bryan married Ebenezer Downs. Their son, Ebenezer Downs, Jr., extensively enlarged and remodeled the house in 1837. In the early 1980's the Milford Cemetery Association, needing more space, donated the house to the Milford Historical Society. It was dismantled and rebuilt on the Historical Society's property. In the rebuilding, the Society endeavored to keep all the rooms in their original positions around the central chimney as before the 1837 remodeling.

These three historic houses all belonging to the Milford Historical Society and used as their museums. This property is called the Wharf Lane Complex, after the old name of this section of High Street.



Eells-Stow House, c. 1700

This is the original house on the site, built c.1700 by Maj. Samuel Eells who was a lawyer and a weaver. Later in the 18th century the house was sold to Stephen Stow, the brother of the deceased wife of Nathaniel Eells. Stow was the captain of a coastal schooner and carried on a trading business up and down Long Island Sound. In December 1776 a British ship put ashore 200 smallpox stricken prisoners near Milford Harbor. Stow made out a will and volunteered to care for them. Within a month, 46 of the prisoners and Captain Stow were dead from the disease.

The house is listed on the National Register. It is of post and beam construction and has had many additions over the years. Its most interesting feature is a double dogleg stairway. In 1930 the house was in danger of being torn down. The Freelove Baldwin Stow Chapter of the DAR (named for the wife of Capt. Stephen Stow) bought the building and sold it to the newly-formed Milford Historical Society.

During 1981-82 the house underwent extensive reconstruction. All clapboards, sheathing, window frames and sashes were removed revealing the basic structure of the framing. The oldest part of the house has been restored, including returning the windows to their original leaded glass casement style.



Nathan Clark/Stockade House, 1780

This house was originally located on present-day Bridgeport Avenue, next to the Milford Hospital. The original "Stockade House" was built c.1659 by Deacon George Clark, the first house built outside the stockade which surrounded the town as protection from the Indians and the Dutch. A descendant, Nathan Clark, had the house dismantled and rebuilt in the saltbox style, using many salvaged building materials from the original house. A prominent 19th century resident was Nathan G. Pond who urged, for Milford's 250th Anniversary in 1889, the construction of the Memorial Bridge.

In the 20th century, the house served as Milford's first public hospital. In 1924, when the nucleus of the present Milford Hospital was built, it became the Nurses' Home. Still later it was used as a tea room and an apartment house. In 1973 the Milford Hospital, needing the space for added parking, sold the house to the Milford Historical Society for \$1 and allowed the Society to dismantle and remove the house to its own property. The house had been added to many times over the years but the Historical Society restored it as closely as possible to its 1780 saltbox style.

High Street



Address: 26 High St.
 Owner: BODICK
 Style: Greek Revival
 Year built: 1810
 Parcel no: 44 404 3



Address: 42 High St.
 Owner: DUNCAN
 Style: Greek Revival
 Year built: 1760
 Parcel no: 44 404 5



Address: 51 High St.
 Owner: BROCKETT
 Style: Colonial
 Year built: 1850
 Parcel no: 44 402 29



Address: 52 High St.
 Owner: POWERS
 Style: Italianate
 Year built: 1812
 Parcel no: 44 403 3



Address: 55 High St.
 Owner: CORNWELL
 Style: Gable Front
 Year built: 1900
 Parcel no: 44 402 28



Address: 58 High St.
 Owner: STOWE
 Style: Colonial
 Year built: 1890
 Parcel no: 44 403 4



Address: 59 High St.
 Owner: MOEN
 Style: Colonial Revival
 Year built: 1904
 Parcel no: 44 402 27



Address: 67 High St.
 Owner: MACMASTER
 Style: Greek Revival
 Year built: 1832
 Parcel no: 54 402 26



Address: 68 High St.
 Owner: FERRARA
 Style: Four Square
 Year built: 1870
 Parcel no: 44 403 5



Address: 83/85 High St.
 Owner: MOEN
 Style: Vernacular
 Year built: 1750
 Parcel no: 54 402 24



Address: 74 High St.
 Owner: SBC PHONE CO.
 Style: Commercial
 Year built: 1930
 Parcel no: 54 403 6



Address: 39 High St.
 Owner: STOWE
 Style: Colonial Revival
 Year built: 1850
 Parcel no: 44 402 30

Green Street



Address: 9 Green St.
 Owner: KOSLOWSKI
 Style: Cottage
 Year built: 1780
 Parcel no: 44 404 6



Address: 12/14 Green St.
 Owner: PINO
 Style: Vernacular
 Year built: 1880
 Parcel no: 44 403 2



Address: 13 Green St.
 Owner: RICE,
 Style: Greek Revival
 Year built: 1768
 Parcel no: 44 404 7



Address: 17 Green St.
 Owner: HOAGLAND
 Style: Colonial Revival
 Year built: 1820
 Parcel no: 44 404 8.



Address: 21 Green St.
 Owner: SMITH,
 Style: Colonial Revival
 Year built: 1900
 Parcel no: 44 404 9



Address: 27 Green St.
 Owner: DNISTRIAN
 Style: Colonial Revival
 Year built: 1900
 Parcel no: 44 404 10



Address: 31 Green St.
 Owner: COFFEY
 Style: Vernacular
 Year built: 1890
 Parcel no: 44 404 11



Address: 36 Green St.
 Owner: MAY/WARTLIEB
 Style: Greek Revival
 Year built: 1890
 Parcel no: 44 406 6



Address: 42 Green St.
 Owner: NORTHROP
 Style: Vernacular
 Year built: 1840
 Parcel no: 44 406 5



Address: 49 Green St.
 Owner: JONES
 Style: Greek Revival
 Year built: 1830
 Parcel no: 44 406 8



Address: 50 Green St.
 Owner: SARTACICORE
 Style: Vernacular
 Year built: 1818
 Parcel no: 44 406 4



Address: 53/55 Green St.
 Owner: HOFFMAN
 Style: Vernacular
 Year built: 1850
 Parcel no: 44 407 9



Address: 58/60 Green St.
 Owner: BREWER
 Style: Greek Revival
 Year built: 1890
 Parcel no: 44 406 3



Address: 59 Green St.
 Owner: CASEY
 Style: Vernacular
 Year built: 1900
 Parcel no: 44 407 10



Address: 64 Green St.
 Owner: JACOBS
 Style: Colonial Revival
 Year built: 1908
 Parcel no: 44 406 2

Green Street

continued



Address: 68 Green St.
Owner: DIBIASE
Style: Cottage (Eyebrow)
Year built: 1890
Parcel no: 44 406 1



Address: 41 Green St.
Owner: CURT
Style: Cottage
Year built: 1800
Parcel no: 44 407 7

Pond Street



Address: 3 Pond St.
Owner: CASEY
Style: Vernacular
Year built: 1930
Parcel no: 44 407 6



Address: 7 Pond St.
Owner: KOMLOS
Style: Vernacular
Year built: 1868
Parcel no: 44 407 5



Address: 10 Pond St.
Owner: PAULSON/GREER
Style: Greek Revival
Year built: 1840
Parcel no: 44 404 12



Address: 15 Pond St.
Owner: MUNSON
Style: Colonial
Year built: 1850
Parcel no: 44 407 4



Address: 26 Pond St.
Owner: KOBISHYN
Style: Greek Revival
Year built: 1845
Parcel no: 44 404 15



Address: 31 Pond St.
Owner: DOOLITTLE
Style: Cross-Gable
Year built: 1900
Parcel no: 44 408 6



Address: 34 Pond St.
Owner: BECKER
Style: Greek Revival
Year built: 1840
Parcel no: 44 404 16



Address: 37/39 Pond St.
Owner: FOSSESIGURANI
Style: Cottage
Year built: 1868
Parcel no: 44 408 5



Address: 42 Pond St.
Owner: POLAND
Style: Colonial Revival
Year built: 1875
Parcel no: 44 404 17



Address: 48 Pond St.
Owner: MACKENDRICK
Style: Colonial Revival
Year built: 1868
Parcel no: 44 404 18



Address: 52 Pond St.
Owner: MATHEWS
Style: Colonial Revival
Year built: 1840
Parcel no: 44 404 18A



Address: 60 Pond St.
Owner: ALLEN
Style: Colonial Revival
Year built: 1868
Parcel no: 44 404 1

Pond Street

continued

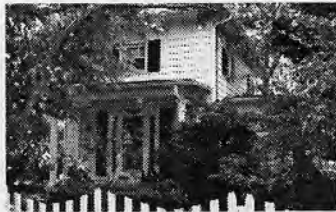

Address: 25 Pond St.
Owner: KIRCHOFF
Style: Vernacular
Year built: 1890
Parcel no: 44 408 7



Address: 20 Pond St.
Owner: REIMANN/HUFFMAN
Style: Cottage
Year built: 1953
Parcel no: 44 404 14

Center Street



Address: 5 Center St.
Owner: KIMBALL
Style: Cottage
Year built: 1880
Parcel no: 54 403 12



Address: 6 Center St.
Owner: RHODES
Style: Colonial Revival
Year built: 1880
Parcel no: 44 405 12



Address: 9 Center St.
Owner: MILNE,
Style: Vernacular
Year built: 1880
Parcel no: 54 403 13



Address: 12 Center St.
Owner: FLAHERTY
Style: Vernacular
Year built: 1920
Parcel no: 44 405 11



Address: 19 Center St.
Owner: CARUSO
Style: Vernacular
Year built: 1900
Parcel no: 44 403 15



Address: 20 Center St.
Owner: D'AMATO
Style: Italianate
Year built: 1890
Parcel no: 44 405 10



Address: 23 Center St.
Owner: CARUSO
Style: Colonial Revival
Year built: 1868
Parcel no: 44 403 16



Address: 29 Center St.
Owner: CARUSO
Style: Colonial Revival
Year built: 1880
Parcel no: 44 403 17



Address: 26/28 Center St.
Owner: DOMOGALA
Style: Colonial Revival
Year built: 1880
Parcel no: 44 406 9



Address: 32 Center St.
Owner: RESHENK
Style: Colonial Revival
Year built: 1900
Parcel no: 44 406 8



Address: 41 Center St.
Owner: CORBETT
Style: Colonial Revival
Year built: 1868
Parcel no: 44 403 1



Address: 44 Center St.
Owner: WHALEY
Style: Italianate
Year built: 1868
Parcel no: 44 406 7

Center Street

continued



Address: 35 Center St.
Owner: SATTANI
Style: Colonial Revival
Year built: 1890
Parcel no: 44 403 18

Central Avenue



Address: 3 Central Av.
Owner: CERVIN
Style: Colonial Revival
Year built: 1920
Parcel no: 44 406 10



Address: 6 Central Av.
Owner: DEELL
Style: Colonial Revival
Year built: 1868
Parcel no: 44 405 9



Address: 7/9 Central Av.
Owner: WETHERALL
Style: Vernacular
Year built: 1880
Parcel no: 44 406 11



Address: 8/10 Central Av.
Owner: CHUTJIAN
Style: Gable Front
Year built: 1880
Parcel no: 44 405 8



Address: 13 Central Av.
Owner: KAPAREIKO
Style: Colonial
Year built: 1868
Parcel no: 44 406 12



Address: 14 Central Av.
Owner: FOREMAN
Style: Vernacular
Year built: 1915
Parcel no: 44 405 7



Address: 17 Central Av.
Owner: VILLANO
Style: Colonial Revival
Year built: 1900
Parcel no: 44 406 13

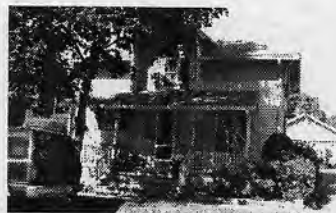

Address: 20 Central Av.
Owner: BOWMAN
Style: Colonial Revival
Year built: 1900
Parcel no: 44 405 6



Address: 21 Central Av.
Owner: CHUTJIAN
Style: Gable Front
Year built: 1900
Parcel no: 44 406 14

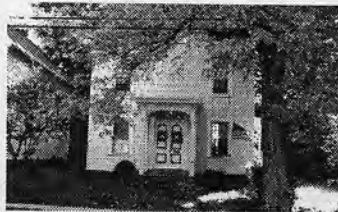

Address: 23 Central Av.
Owner: ORTOLEVA
Style: Italianate
Year built: 1900
Parcel no: 44 406 15



Address: 28 Central Av.
Owner: HACKETT
Style: Colonial Revival
Year built: 1868
Parcel no: 44 405 4



Address: 29 Central Av.
Owner: OERTEL
Style: Colonial Revival
Year built: 1900
Parcel no: 44 406 16

Central Avenue

continued



Address: 33/35 Central Av.
Owner: SHAW
Style: Gable Front
Year built: 1915
Parcel no: 44 406 17



Address: 39/41 Central Av.
Owner: FIELD
Style: Gable Front
Year built: 1900
Parcel no: 44 406 18



Address: 32 Central Av.
Owner: POWERS
Style: Colonial Revival
Year built: 1900
Parcel no: 44 405 3

Union Street



Address: 8 Union St.
Owner: GAGLONE
Style: Colonial Revival
Year built: 1910
Parcel no: 44 408 8



Address: 11 Union St.
Owner: GLYNN
Style: Gable Front
Year built: 1890
Parcel no: 44 407 2



Address: 12 Union St.
Owner: WILLIAMS
Style: Colonial Revival
Year built: 1900
Parcel no: 44 408 9



Address: 16/18 Union St.
Owner: PISELLI
Style: Vernacular
Year built: 1915
Parcel no: 44 408 10



Address: 5 Union St.
Owner: STEVENSON
Style: Gable Front
Year built: 1900
Parcel no: 44 407 3

Reed Street



Address: 4 Reed St.
Owner: MESZAROS
Style: Vernacular
Year built: 1840
Parcel no: 44 410 6



Address: 10 Reed St.
Owner: URBAN
Style: Vernacular
Year built: 1985
Parcel no: 44 410 6A



Address: 9/11 Reed St.
Owner: PAPAGEORGE
Style: Front Gable
Year built: 1900
Parcel no: 44 412 15



Address: 3 Reed St.
Owner: JAMES
Style: Italiante
Year built: 1865
Parcel no: 44 412 14



Address: 14/16 Reed St.
Owner: RHATIGAN
Style: Colonial Revival
Year built: 1898
Parcel no: 44 410 5



Address: 15 Reed St.
Owner: SOULIER
Style: Vernacular
Year built: 1900
Parcel no: 44 412 16

Reed Street

continued



Address: 18 Reed St.
Owner: KANOZIK/TESTA
Style: Vernacular
Year built: 1854
Parcel no: 44 410 4



Address: 19 Reed St.
Owner: EVANS
Style: Vernacular
Year built: 1870
Parcel no: 44 412 17



Address: 23 Reed St.
Owner: MORGAN
Style: Gable Front
Year built: 1850
Parcel no: 44 412 18



Address: 26 Reed St.
Owner: SHAHEEN
Style: Vernacular
Year built: 1870
Parcel no: 44 410 3



Address: 31/33 Reed St.
Owner: FLADD
Style: Colonial Revival
Year built: 1864
Parcel no: 44 412 19



Address: 32 Reed St.
Owner: O'GRADY
Style: Colonial Revival
Year built: 1900
Parcel no: 44 410 2



Address: 35/37 Reed St.
Owner: DUHAIME
Style: Gable Front
Year built: 1900
Parcel no: 44 412 20



Address: 38/40 Reed St.
Owner: CAMPOS
Style: Gable Front
Year built: 1892
Parcel no: 44 410 1



Address: 45/47 Reed St.
Owner: BERCHEM
Style: Colonial Revival
Year built: 1892
Parcel no: 44 412 21

Lafayette Street



Address: 10/12 Lafayette St.
Owner: HODGENS/BEECHER
Style: Italianate
Year built: 1890
Parcel no: 44 405 23



Address: 14/16 Lafayette St.
Owner: SEIPEL
Style: Gable Front
Year built: 1880
Parcel no: 44 405 24



Address: 15 Lafayette St.
Owner: DONALDSON
Style: Gable Front
Year built: 1900
Parcel no: 44 410 20



Address: 21 Lafayette St.
Owner: DEMARCO
Style: Colonial Revival
Year built: 1900
Parcel no: 44 410 19



Address: 22 Lafayette St.
Owner: ELWELL
Style: Italianate
Year built: 1880
Parcel no: 44 405 25



Address: 25 Lafayette St.
Owner: CARMAN
Style: Colonial Revival
Year built: 1868
Parcel no: 44 410 18

Lafayette Street

continued

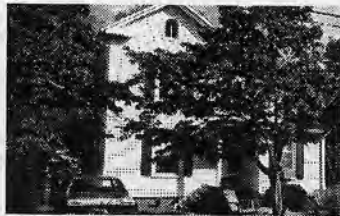

Address: 26 Lafayette St.
Owner: RECE CONN. LLC
Style: Italianate
Year built: 1890
Parcel no: 44 405 1

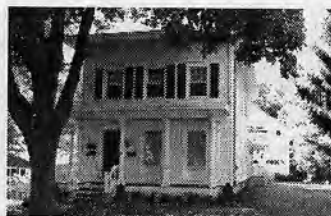

Address: 31 Lafayette St.
Owner: CATALANO
Style: Italianate
Year built: 1868
Parcel no: 44 410 17



Address: 37 Lafayette St.
Owner: BUTCARIS
Style: Modern
Year built: 1938
Parcel no: 44 410 16



Address: 40 Lafayette St.
Owner: JANS/HUBERS
Style: Gable Front
Year built: 1900
Parcel no: 44 406 19



Address: 41-45 Lafayette St.
Owner: EISENMAN
Style: Italianate
Year built: 1860
Parcel no: 44 410 15

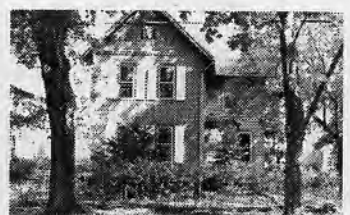

Address: 44/46 Lafayette St.
Owner: SEIPEL
Style: Vernacular
Year built: 1900
Parcel no: 44 406 20



Address: 49 Lafayette St.
Owner: GRAU
Style: Vernacular
Year built: 1900
Parcel no: 44 410 14



Address: 55 Lafayette St.
Owner: McGUIGAN
Style: Italianate
Year built: 1900
Parcel no: 44 410 13



Address: 61 Lafayette St.
Owner: DRISCOLL
Style: Colonial Revival
Year built: 1868
Parcel no: 44 410 12



Address: 64/66 Lafayette St.
Owner: HOFFMAN
Style: Colonial Revival
Year built: 1900
Parcel no: 44 410 12



Address: 65 Lafayette St.
Owner: VISELLI
Style: Colonial Revival
Year built: 1935
Parcel no: 44 410 11



Address: 71 Lafayette St.
Owner: SOMERS
Style: Cottage
Year built: 1940
Parcel no: 44 410 10



Address: 70 Lafayette St.
Owner: BELL
Style: Cottage/Modern
Year built: 1960
Parcel no: 44 407 11



Address: 74/76 Lafayette St.
Owner: MERRILL
Style: Colonial Revival
Year built: 1890
Parcel no: 44 407 12



Address: 75 Lafayette St.
Owner: SOMERS
Style: Italianate
Year built: 1888
Parcel no: 44 410 9

Lafayette Street

continued



Address: 79 Lafayette St.
Owner: SANDERSON
Style: Cottage
Year built: 1890
Parcel no: 44 410 8



Address: 78 Lafayette St.
Owner: HAWKINS
Style: Vernacular
Year built: 1880
Parcel no: 44 407 13



Address: 85 Lafayette St.
Owner: OTFINOSKI
Style: Gable Front
Year built: 1880
Parcel no: 44 410 7



Address: 84 Lafayette St.
Owner: KANTEMAN
Style: Gable Front
Year built: 1870
Parcel no: 44 407 1



Address: 106 Lafayette St.
Owner: VAN STONE
Style: Ranch
Year built: 1975
Parcel no: 44 408 10B



Address: 100 Lafayette St.
Owner: MURGICH
Style: Ranch
Year built: 1975
Parcel no: 44 408 10A



Address: 110 Lafayette St.
Owner: MAZZEO
Style: Cottage
Year built: 1930
Parcel no: 44 408 11



Address: 114 Lafayette St.
Owner: SHEA
Style: Colonial Revival
Year built: 1890
Parcel no: 44 408 12



Address: 115 Lafayette St.
Owner: POND
Style: Cottage
Year built: 1930
Parcel no: 44 412 13

Helwig Street



Address: 18 Helwig St.
Owner: BERRIEN
Style: Cape
Year built: 1790
Parcel no: 44 402 1B

