

Street Index Map for Milford, CT

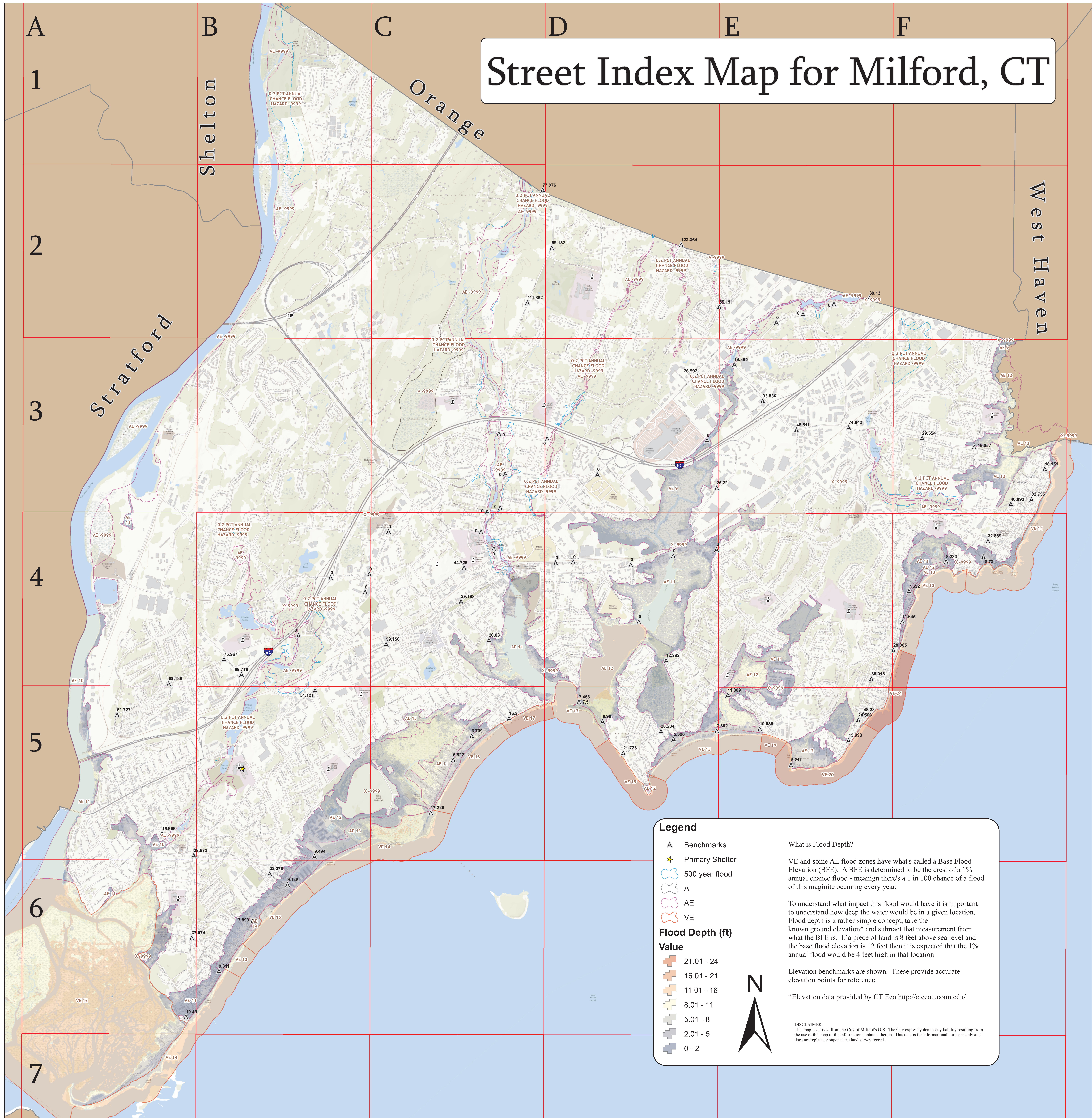

Legend

- Benchmarks
- Primary Shelter
- 500 year flood
- A
- AE
- VE

Flood Depth (ft) Value

- 21.01 - 24
- 16.01 - 21
- 11.01 - 16
- 8.01 - 11
- 5.01 - 8
- 2.01 - 5
- 0 - 2

What is Flood Depth?

VE and some AE flood zones have what's called a Base Flood Elevation (BFE). A BFE is determined to be the crest of a 1% annual chance flood - meaning there's a 1 in 100 chance of this magnitude occurring every year.

To understand what impact this flood would have it is important to understand how deep the water would be in a given location. Flood depth is a rather simple concept, take the known ground elevation* and subtract that measurement from what the BFE is. If a piece of land is 8 feet above sea level and the base flood elevation is 12 feet then it is expected that the 1% annual flood would be 4 feet high in that location.

Elevation benchmarks are shown. These provide accurate elevation points for reference.

*Elevation data provided by CT Eco <http://cteco.uconn.edu/>

DISCLAIMER:
This map is derived from the City of Milford's GIS. The City expressly denies any liability resulting from the use of this map or the information contained herein. This map is for informational purposes only and does not replace or supersede a land survey record.

Index	Ash St, B6	Berner Ter, E4	Byran Hill Rd, E4	Cherry St, D3	Cove Av, C3	Downs Way, F3	Fairfield St, B5	Grant St, B6	Hickory Av, B5	John St, B5	Leighton Rd, D3	Market Pl, E4	Morris Ln, E4	Orange Av, D2-D3	Plains Rd, B4	R3	Sassaus Dr, A4	Southern Pkwy, A5	Terrill Dr, D2	W Mayflower Pl, C5	Whalley Av, E4	
1st Av, D5	Ashburn Ln, F3	Berry St, C3	Buckingham Av, D4	Cherrywood Dr, D2	Covington Dr, B3	Drexel Rd, E4	Fairview St, A5	Granville Av, A5	Higgins Dr, F3	John Henry Ln, B3	Marshall St, B4	Marlboro St, B3	Marston St, A5	Orchard Av, D2-D3	Platt St, C3	River St, C4	Saw Mill Rd, D2	Sawmill Rd, D2	Schoonover Rd, C5	Thompson Hill Rd, E5	W. Orland St, D5	Wheeler Av, B5
2nd Av, A6	Beth Ann Cir, B3	Berwyn St, A5	Buckingham Pl, D4	Cherrywood Dr, D2	Covington Dr, B3	Dunbar Rd, F3-F4	Fairview St, A5	Grapevine Row, F3	High Plains Ter, B4	Joy Rd, B6	Levin St, C3	Levin St, C3	Levin St, C3	Oregon Av, A5	Pleasant St, C5	River St, C4	Schoonover Rd, C5	Schoolhouse Rd, B5	Schoonover Rd, C5	Thompson St, C5	W. Orland St, D5	Woodhead Dr, D5
3rd Av, A6	Beth Ann Cir, B3	Berwyn St, A5	Buckingham Pl, D4	Cherrywood Dr, D2	Covington Dr, B3	Dunbar Rd, F3-F4	Fairview St, A5	Grapevine Row, F3	High Plains Ter, B4	Joy Rd, B6	Levin St, C3	Levin St, C3	Levin St, C3	Oregon Av, A5	Pleasant St, C5	River St, C4	Schoonover Rd, C5	Schoolhouse Rd, B5	Schoonover Rd, C5	Thompson St, C5	W. Orland St, D5	Woodhead Dr, D5
4th Av, A6	Beth Ann Cir, B3	Berwyn St, A5	Buckingham Pl, D4	Cherrywood Dr, D2	Covington Dr, B3	Dunbar Rd, F3-F4	Fairview St, A5	Grapevine Row, F3	High Plains Ter, B4	Joy Rd, B6	Levin St, C3	Levin St, C3	Levin St, C3	Oregon Av, A5	Pleasant St, C5	River St, C4	Schoonover Rd, C5	Schoolhouse Rd, B5	Schoonover Rd, C5	Thompson St, C5	W. Orland St, D5	Woodhead Dr, D5