



City of Milford, Connecticut

- Founded in 1639 -

AGENDA BOARD OF ALDERMEN

Karen Fortunati
City Clerk

NOVEMBER 9, 2020 - 7:30 PM

70 West River Street
Milford, CT 06460-3364

City Hall Auditorium

Dial-in Access:

Phone number: 1-646-558-8656

Webinar ID: 988 8634 4608

Passcode: 971910

Computer Access:

<https://zoom.us/j/98886344608?pwd=RHU2RnFqRjYyUmZXL29WcG9hYXJjZz09>

Passcode: 971910

Pledge of Allegiance to the Flag.

1. Roll Call.
2. Statements limited to the legislative function of the Board of Aldermen. The time limit granted to each speaker shall be three (3) minutes. Residents, taxpayers or electors may address the Board.
3. Consideration of Minutes of the Regular Meeting of the Board of Aldermen held on October 6, 2020.
4. Consideration of Minutes of the Special Organizational Meeting: None
5. Chairman's Report and Recommendations: None
6. For informational purposes, Mayor Blake is pleased to inform the Board of Aldermen that:
 - a. the nation's premier rating agency, Fitch, reaffirmed Milford's AAA bond rating, the highest possible credit grade a City can receive;
 - b. the City refinanced bonds originally issued a decade ago at higher rates than the current environment, and as a result, Milford will lower its interest costs by over \$1.4 million. The \$16,460,000 Refunding Bonds will refinance bonds originally issued in 2010 and 2012 that have reached the "call date," or the date at which the City may refinance on a tax-exempt basis; and
 - c. the City of Milford has, once again, been awarded the Certificate of Achievement for Excellence in Financial Reporting by the Government Finance Officers Association (GFOA). The Certificate of Achievement is the highest form of recognition, and its attainment represents a significant accomplishment by a government and its management. Congratulations to Finance Director Peter Erodici, Jr. and all the dedicated members of the Finance Department for this outstanding achievement.

7. Unfinished Business: None

8. New Business:

(From the Mayor's Report Item 8a - 8f)

(8a) Pursuant to Article II, Section 6 of the Charter of the City of Milford, Board of Aldermen approval is requested for the appointment of (R) Scott F. Marlow, 353 West Main Street, 06460, to complete the unexpired term of Jeremy Grant on the Board of Aldermen representing the Second District.

(8b) Board of Aldermen approval is requested for the attached Memorandum of Understanding for Mutual Aid for Surge Capacity of Public Health Preparedness between the Milford Health Department and the West Haven Health Department and to authorize the Mayor, Health Director and City Attorney to take all steps necessary, including signing all documents, to effectuate said Memorandum of Understanding.

(8c) Board of Aldermen approval is requested per the attached recommendation of the Planning & Zoning Commission dated October 21, 2020 pursuant to CGS §8-24 of the Connecticut General Statutes, for the acquisition of a sidewalk easement on property located at 73-109 East Broadway and to authorize the Mayor, Public Works and City Attorney to take all steps necessary, including signing all documents, to effectuate said easement.

(8d) Board of Aldermen approval is requested per the attached recommendation of the Planning & Zoning Commission dated October 21, 2020 pursuant to CGS §8-24 of the Connecticut General Statutes, for the acquisition of a sidewalk easement on property located at 49-71 East Broadway and to authorize the Mayor, Public Works and City Attorney to take all steps necessary, including signing all documents, to effectuate said easement.

(8e) Board of Aldermen approval is requested per the attached recommendation of the Planning & Zoning Commission dated October 21, 2020 pursuant to CGS §8-24 of the Connecticut General Statutes, for the acquisition of a sidewalk easement on property located at 0 East Broadway (Map 16, Block 145, Parcel 6A) and to authorize the Mayor, Public Works and City Attorney to take all steps necessary, including signing all documents, to effectuate said easement.

(8f) Board of Aldermen approval is requested for the attached Allocation Transfer No. 2 (Construction).

9. New Business not on the Agenda which may be introduced by a two-thirds (2/3) vote of those present and voting.

10. Budget Memo Transfers:

a. Consideration of Budget Memo Transfers #1 and #2, Fund 1005, FY 21

11a. Refunds & Suspense List

- a. Consideration of Refunds in the amount of: \$ 70,389.50
- b. Consideration of Suspense List in the amount of: \$ 392,337.71

12. Report of Standing Committee:

- a. Ordinance Committee
- b. Public Safety and Welfare Committee
- c. Public Works Committee
- d. Claims Committee
- e. Rules Committee
- f. Personnel Committee

13. Report of Special Committees:

- a. Liaison Sub-Committee – Board of Education
- b. Liaison Sub-Committee – Flood & Erosion Board
- c. Liaison Sub-Committee – Park, Beach & Recreation Commission
- d. Liaison Sub-Committee – Planning & Zoning Board
- e. Liaison Sub-Committee – Sewer Commission
- f. Liaison Sub-Committee – Harbor Management Commission
- g. Liaison Sub-Committee – Council on Aging
- h. Liaison Sub-Committee – Library Board
- i. Liaison Sub-Committee - Veterans Ceremony & Parade Commission
- j. Liaison Sub-Committee - Fine Arts
- k. Liaison Sub-Committee – Milford Redevelopment & Housing Partnership
- l. Golf Course Commission
- m. Liaison Sub-Committee - Inland Wetlands Agency
- n. Liaison Sub-Committee – Board of Health
- o. Human Services Commission
- p. Liaison Sub-Committee – Pension & Retirement Board
- q. Liaison Sub-Committee - Milford Government Access Television (MGAT)
- r. Liaison - Economic Development Commission
- s. Liaison Sub-Committee - Milford Arts Council
- t. Liaison Sub-Committee – Milford Progress Inc.
- u. Liaison Sub-Committee - Fire Commission
- v. Liaison Sub-Committee - Police Commission
- w. Permanent School Facility Building Committee

14. Relative to Item 14 of the Agenda, “Executive Session”, I respectfully submit the following for your consideration and action.

Executive Session. A two-thirds (2/3) vote of those present and voting is required for any item to be considered in executive session. A two-thirds (2/3) vote of those present and voting is required to go into executive session.

The Chairman shall announce, in public session, those items to be covered in executive session and call for a vote to enter executive session. If a two-thirds (2/3) vote, to enter executive session, is obtained, the hall shall be cleared and executive session declared.

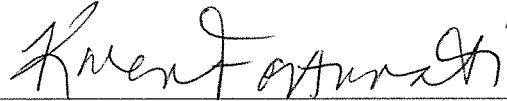

Karen Fortunati, City Clerk

Dated at Milford, CT this 4th day of
November 2020

ANY INDIVIDUAL WITH A DISABILITY WHO NEEDS SPECIAL ASSISTANCE TO PARTICIPATE IN THE MEETING SHOULD CONTACT THE DIRECTOR OF COMMUNITY DEVELOPMENT AT 203-783-3230, FIVE DAYS PRIOR TO THE MEETING OR AS SOON AS POSSIBLE.

CITY OF MILFORD, CONNECTICUT
OFFICE OF THE MAYOR

November 4, 2020

Philip J. Vetro, Chairman
Board of Aldermen
Milford, CT 06460

Dear Mr. Vetro:

Relative to Item 6 of the Agenda, namely, Matters of Administration including the Mayor's Report, I submit the following:

- (6) For informational purposes, I am pleased to inform the Board of Aldermen that:
- a. the nation's premier rating agency, Fitch, reaffirmed Milford's AAA bond rating, the highest possible credit grade a City can receive;
 - b. the City refinanced bonds originally issued a decade ago at higher rates than the current environment, and as a result, Milford will lower its interest costs by over \$1.4 million. The \$16,460,000 Refunding Bonds will refinance bonds originally issued in 2010 and 2012 that have reached the "call date," or the date at which the City may refinance on a tax-exempt basis; and
 - c. the City of Milford has, once again, been awarded the Certificate of Achievement for Excellence in Financial Reporting by the Government Finance Officers Association (GFOA). The Certificate of Achievement is the highest form of recognition, and its attainment represents a significant accomplishment by a government and its management. Congratulations to Finance Director Peter Erodici, Jr. and all the dedicated members of the Finance Department for this outstanding achievement.

Relative to Item 8 of the Agenda, "New Business", I submit the following for your consideration and action:

- (8a) Pursuant to Article II, Section 6 of the Charter of the City of Milford, Board of Aldermen approval is requested for the appointment of (R) Scott F. Marlow, 353 West Main Street, 06460, to complete the unexpired term of Jeremy Grant on the Board of Aldermen representing the Second District.

- (8b) Board of Aldermen approval is requested for the attached Memorandum of Understanding for Mutual Aid for Surge Capacity of Public Health Preparedness between the Milford Health Department and the West Haven Health Department and to authorize the Mayor, Health Director and City Attorney to take all steps necessary, including signing all documents, to effectuate said Memorandum of Understanding.
- (8c) Board of Aldermen approval is requested per the attached recommendation of the Planning & Zoning Commission dated October 21, 2020 pursuant to CGS §8-24 of the Connecticut General Statutes, for the acquisition of a sidewalk easement on property located at 73-109 East Broadway and to authorize the Mayor, Public Works and City Attorney to take all steps necessary, including signing all documents, to effectuate said easement.
- (8d) Board of Aldermen approval is requested per the attached recommendation of the Planning & Zoning Commission dated October 21, 2020 pursuant to CGS §8-24 of the Connecticut General Statutes, for the acquisition of a sidewalk easement on property located at 49-71 East Broadway and to authorize the Mayor, Public Works and City Attorney to take all steps necessary, including signing all documents, to effectuate said easement.
- (8e) Board of Aldermen approval is requested per the attached recommendation of the Planning & Zoning Commission dated October 21, 2020 pursuant to CGS §8-24 of the Connecticut General Statutes, for the acquisition of a sidewalk easement on property located at 0 East Broadway (Map 16, Block 145, Parcel 6A) and to authorize the Mayor, Public Works and City Attorney to take all steps necessary, including signing all documents, to effectuate said easement.
- (8f) Board of Aldermen approval is requested for the attached Allocation Transfer No. 2 (Construction).

Sincerely,

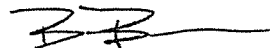

Benjamin G. Blake
Mayor

Atts.



Government Finance Officers Association
203 North LaSalle Street, Suite 2700
Chicago, Illinois 60601-1210
312.977.9700 fax: 312.977.4806

6

9/9/2020

Benjamin Blake
Mayor
City of Milford, Connecticut

Dear Mayor Blake:

We are pleased to notify you that your comprehensive annual financial report (CAFR) for the fiscal year ended June 30, 2019 qualifies for GFOA's Certificate of Achievement for Excellence in Financial Reporting. The Certificate of Achievement is the highest form of recognition in governmental accounting and financial reporting, and its attainment represents a significant accomplishment by a government and its management.

When a Certificate of Achievement is awarded to a government, an Award of Financial Reporting Achievement (AFRA) is also presented to the individual(s) or department designated by the government as primarily responsible for its having earned the Certificate. This award has been sent to the submitter as designated on the application.

We hope that you will arrange for a formal presentation of the Certificate and Award of Financial Reporting Achievement, and give appropriate publicity to this notable achievement. A sample news release is included to assist with this effort.

We hope that your example will encourage other government officials in their efforts to achieve and maintain an appropriate standard of excellence in financial reporting.

Sincerely,

A handwritten signature in cursive script that reads "Michele Mark Levine".

Michele Mark Levine
Director, Technical Services

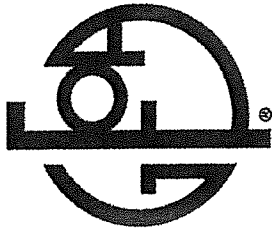

The Government Finance Officers Association of
the United States and Canada

presents this

AWARD OF FINANCIAL REPORTING ACHIEVEMENT

to

Finance Department
City of Milford, Connecticut

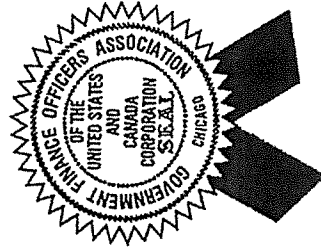

The award of Financial Reporting Achievement is presented by the Government Finance Officers Association to the department or individual designated as instrumental in the government unit achieving a Certificate of Achievement for Excellence in Financial Reporting. A Certificate of Achievement is presented to those government units whose annual financial reports are judged to adhere to program standards and represents the highest award in government financial reporting.

Executive Director

Christopher P. Morill

Date: 9/9/2020

Ben Blake

From: Anthony Candido <anthony_candido@yahoo.com>
Sent: Monday, October 19, 2020 7:51 PM
To: Anthony S. Giannattasio; Anthony D. Sutton; Philip Vetro; Ben Blake; Karen Fortunati
Subject: 2nd District Aldermanic Recommendation

As Co-Chairman of the 2nd District of the Milford Republican Town Committee, I am happy to inform you that the 2nd District held a Zoom meeting on Monday, October 19th for the purpose of recommending a member to fill the unexpired term of Jeremy Grant on the Milford Board of Aldermen. The members unanimously endorsed Scott Marlow for this vacancy.

Anthony Candido, Co-Chair, 2nd District MRTC

Sc

RESUME

FULL NAME: Scott F. Marlow

ADDRESS: 353 West Main Street, 06460

PHONE NUMBER: 203-877-7535

POLITICAL AFFILIATION: R X D _____ U _____

PLACE OF EMPLOYMENT: (With Job Title) A.P. Construction, Stamford
Project Manager

EDUCATION: (List All Degrees) College Courses, Various Continuing
Education Classes and Programs, LEED Certified

CIVIC ACTIVITIES: Member of Milford Republican Town Committee;
Member, Kingdom Life Christian Church

PROFESSIONAL ORGANIZATIONS: _____

GOVERNMENT ACTIVITY: (List Elected or Appointed Positions and Dates)

Member Board of Finance

Elected, Milford Board of Education 1992-1999

Served on the Permanent School Building Committee 1991-2003

Former Member of the Building Code Board of Appeals

Member Planning and Zoning

Member Milford Republican Town Committee

MEMORANDUM OF UNDERSTANDING
Mutual Aid for Surge Capacity of Public Health Preparedness

Whereas, the Milford Health Department is a local health department providing public health services in the municipality of Milford; and

Whereas, the West Haven Health Department is a local health department providing public health services in the municipality of West Haven; and

Whereas, the West Haven Health Department and the Milford Health Department, as herein before stated, may also be referred to and known as the Recipient and/or Provider and/or Partner Health Department as hereinafter set forth in this Memorandum of Understanding; and

Whereas, local health departments exist across the State of Connecticut to ensure the health of the public and also to protect our environment and our quality of life; and

Whereas, outbreaks, epidemics, environmental hazards, certain biological agents and other events have the propensity to breach geopolitical borders and service areas; and

Whereas, a high level of expertise in disease control, surveillance, epidemiology, investigation of disease outbreak and environmental health hazards, and public health preparedness readiness exists in local health departments across the state; and

Whereas, all events requiring mutual aid and/or surge capacity do not rise to a level that require a state declaration of emergency and can be addressed at the local level with a memorandum of understanding.

NOW THEREFORE BE IT AGREED BY BOTH PARTIES THAT:

In the event of a public health emergency, intentional act, environmental public health hazard, or natural disaster of disease outbreak, departmental resources will be made available to assist the local health department from the affected area and/or neighboring community, to the extent possible.

In the event of the absence or incapacitation of the health director in a local health department, the health director of the partner health department will have the authority to notify the State of Connecticut Department of Public Health that the director shall assume the position of Acting Health Director of the municipality of the incapacitated or absent director.

Departmental resources may include personnel, consultation, general supplies, technical/medical equipment, or related items/services as available.

Such mutual aid shall be provided, however, that neither party shall be required to reduce its own resources, personnel, services and facilities to the detriment of its normal operation capability.

No response to a mutual aid request provided for in this agreement will be made by the parties hereto unless such request is received through the established communication channels and governed by policies or by responsible public health officials of the part requesting such aid.

86

The assurance of mutual aid set forth herein shall constitute the sole consideration for the performance hereof and neither party shall be obligated to reimburse the other for any action taken or aid rendered hereunder, or for any use of material, damage to equipment or liability incurred which may occur in the course of rendering the mutual aid assistance.

This agreement shall remain in full force and effect from the date herein above written unless sooner terminated by either of the parties giving to the other fifteen (15) days written notice of such termination.

Recipient shall not be responsible for reimbursing any amounts paid or due as benefits to Provider's personnel due to personal injury or death occurring during the periods of time such personnel are engaged in the rendering of aid and assistance under this agreement. It is mutually understood that Recipient and Provider shall be responsible for payment of such worker's compensation benefits only to their own respective personnel.

To the extent permitted by law, each party (as Indemnitor) agrees to protect, defend, indemnify, and to hold the other party (as Indemnitee), and its officers, employees and agents, free and harmless from and against any and all losses, penalties, damages, assessments, costs charges, professional fees, and other expenses or liabilities of every kind and nature arising out of or relating to any and all claims, liens, demands, obligations, actions, proceedings, or causes of action of every kind in connection with or arising out of Indemnitor's negligence, acts, errors and/or omissions. To the extent that immunity does not apply, each party shall bear the risk of its own actions, as it does with its day-to-day operations, and determine for itself what kinds of insurance, and in what amounts, it should carry. Each party understands and agrees that any insurance protection shall in no way limit the responsibility to indemnify, keep, and save harmless the other parties to this Agreement.

WHEREFORE, the parties have executed this memorandum of understanding on the dates set forth herein and in effect for three years unless written notice is provided by either party otherwise.

WEST HAVEN HEALTH DEPARTMENT

MILFORD HEALTH DEPARTMENT

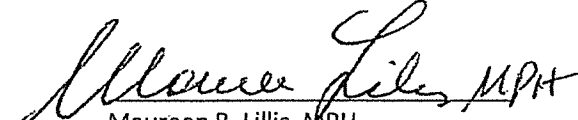
Maureen B. Lillis, MPH
Director of Health

Deepa Joseph
Director of Health

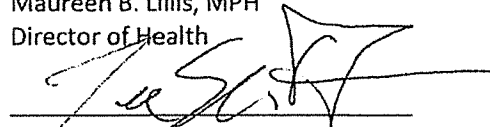
Lee K. Tiernan
Corporation Counsel

Date: 10/15/2022

Date:

WEST HAVEN HEALTH DEPARTMENT
100 STATE STREET
WEST HAVEN, CT 06490



8c

City of Milford, Connecticut

MEMORANDUM

To: Board of Aldermen

From: David B. Sulkis, City Planner 

Date: October 21, 2020

Re: CGS 8-24 APPROVAL – 73-109 East Broadway; sidewalk construction easement at Map 16, Block 137, Parcel 73, owned by Walnut Beach Condominium Association, Inc.

At its meeting held October 6, 2020, the Planning and Zoning Board voted under Connecticut General Statutes 8-24 to **approve** the item referenced above.

C: Benjamin Blake, Mayor
Justin Rosen, Assistant Mayor
Jonathan Berchem, City Attorney
Linda Michel, Administrative Assistant
Joseph D. Griffith, DPLU

- NOTES:**
- 1) REFERENCE IS MADE TO A CERTAIN MAP ENTITLED, "PROPERTY SURVEY / ALTA / ASH SURVEY, MAP PREPARED FOR: MILFORD ASSOCIATES, LLC, ON FILE IN THE OFFICE OF THE CLERK OF SUPERIOR COURT, COUNTY OF MILFORD, STATE OF CONNECTICUT, SCALE 1"=40', DATED SEPTEMBER 20, 1993, PREPARED BY WILLIAM W. SCHORR, A SURVEYOR OF THE STATE OF CONNECTICUT, AND TO A CERTAIN MAP ENTITLED, "MAP OF SURVEY OF PROPERTY IN MILFORD, CONN., PREPARED FOR: BEACHSIDE BEACHSIDE CITY EDEN, INC., SCALE 1"=40', DATED FEB. 22, 1979, PREPARED BY FULLER & CO., INC., ON FILE IN THE OFFICE OF THE CLERK OF SUPERIOR COURT, COUNTY OF MILFORD, STATE OF CONNECTICUT.
 - 2) REFERENCE IS MADE TO A CERTAIN MAP ENTITLED, "MAP 'A', PLAN OF SURVEY OF PROPERTY IN MILFORD, CONN., PREPARED FOR: THE MILFORD CITY CLERK, SCALE 1"=40', DATED JAN. 4, 1972, PREPARED BY FULLER & CO., INC., ON FILE IN THE OFFICE OF THE CLERK OF SUPERIOR COURT, COUNTY OF MILFORD, STATE OF CONNECTICUT.
 - 3) IMPROVEMENTS LOCATED PRESENTLY TO SAID LOTS HAVE BEEN LOCATED BY FIELD SURVEY TO THE STANDARDS OF CLASS A-2. THE COMPRESSION METHOD IS APPLICABLE ONLY TO THE AREA OF THE LOTS TO BE DEDICATED.

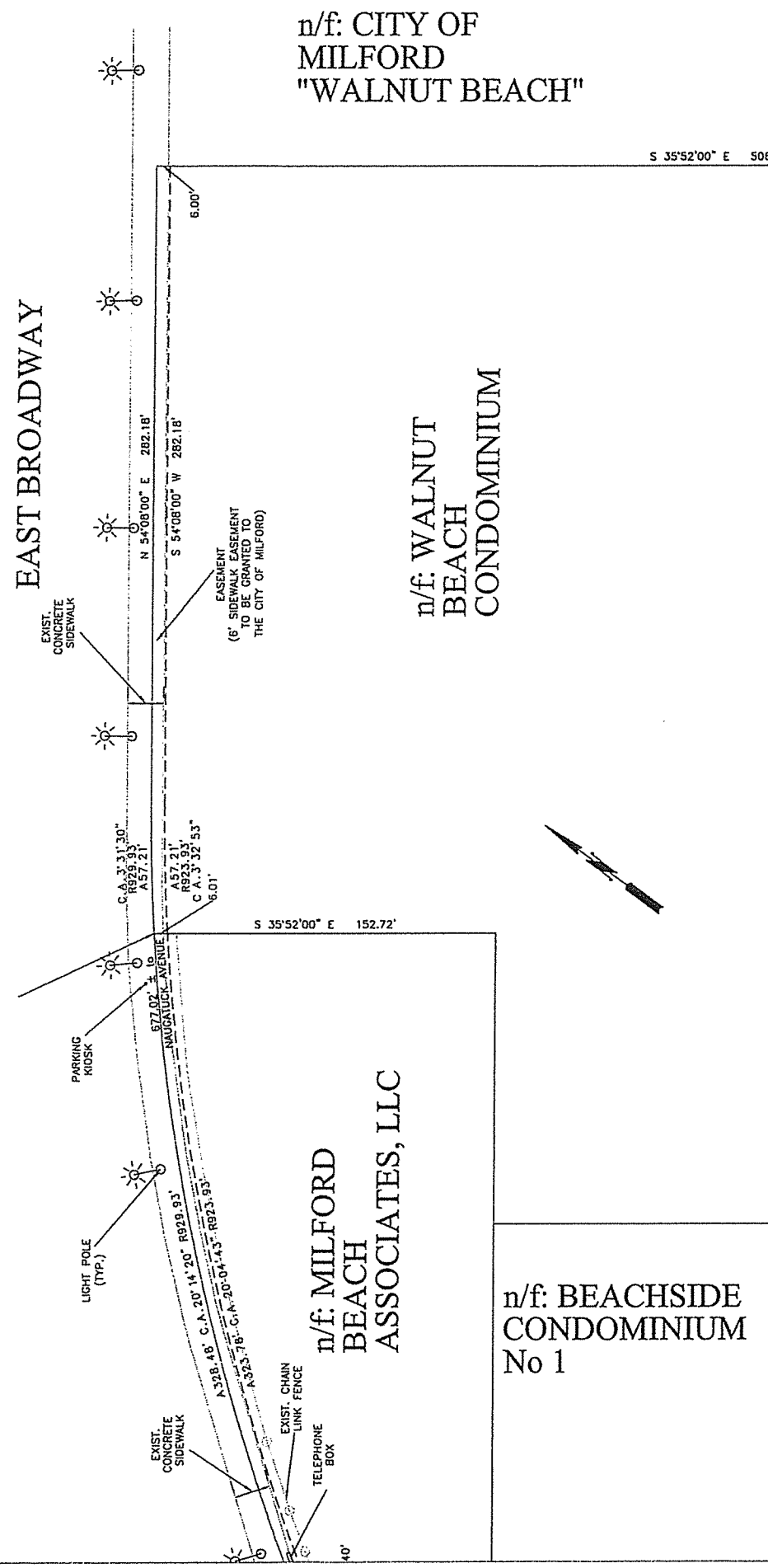

n/f: CITY OF MILFORD
"WALNUT BEACH"

		
SCALE 1"=40'	DATE 22 August 2000	SHEET 1 OF 1
MAP OF SIDEWALK EASEMENT ALONG EAST BROADWAY MILFORD, CT, BY THE CITY OF MILFORD, CONN. FOR THE CITY OF WALNUT BEACH CONDOMINIUM CITY OF MILFORD DEPARTMENT OF PUBLIC WORKS <small>CITY OF MILFORD MILFORD, CONNECTICUT</small>		

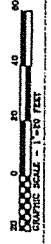

THIS SURVEY AND THE MAP
 BASED UPON A CLASS A-2
 SURVEY AND THE PRESENT IS
 SUBSTANTIAL CORRECT.
 GREGORY N. FULLER
 ALLS. 11114

SIDEWALK EASEMENT

KNOW ALL BY THESE PRESENTS, GREETING:

KNOW YE, THAT WALNUT BEACH CONDOMINIUM ASSOCIATION, INC., hereinafter referred to as the Grantor, does hereby give, grant, bargain, sell and confirm unto CITY OF MILFORD, a municipal corporation organized and operating under the laws of the State of Connecticut and located in the County of New Haven and State of Connecticut, hereinafter known as the Grantee, its successors and assigns, the right, privilege, authority and permanent easement over and upon a strip of land containing 2,036 square feet more or less, respectively, located adjacent to the street line on land of the Grantor situated at Map 16, Block 137, Parcel 73 also known as 73-109 East Broadway, located in the City of Milford, County of New Haven and State of Connecticut, bounded and described as follows for the purpose of installing, maintaining and repairing public sidewalks.

SEE SCHEDULE "A"
ATTACHED HERETO AND MADE A PART HEREOF

TO HAVE AND TO HOLD unto the said CITY OF MILFORD, its successors and assigns.

IN WITNESS WHEREOF, Grantor has hereunto set its hand and seal this ____ day of October, 2020.

In the Presence Of:

WALNUT BEACH CONDOMINIUM
ASSOCIATION, INC.

BY: _____

Its _____
Duly Authorized

STATE OF CONNECTICUT)
 : ss. Milford October ____, 2020
COUNTY OF NEW HAVEN)

On this ____ day of October, 2020 before me, the undersigned officer, personally appeared _____, the _____ of Walnut Beach Condominium Association, Inc., known to me (or satisfactorily proven) to be the persons whose names are subscribed to the within instrument and acknowledged that ____ executed the same for the purposes therein contained, as ____ free act and deed and the free act and deed of said Walnut Beach Condominium Association, Inc.

IN WITNESS WHEREOF, I hereunto set my hand and official Seal.

NOTARY PUBLIC

My Commission Expires:

SCHEDULE "A"

Being all that certain piece or parcel identified as "Easement Area 3 (6' Sidewalk Easement to be granted to the City of Milford)" on a certain map, as yet unrecorded, entitled: "Map of Sidewalk Easement, along East Broadway, Milford, Ct. to be granted to the City of Milford, Connecticut", scale 1"=40', dated 18 July 2020, prepared by the City of Milford Engineering Bureau, certified substantially correct by Gregory H. Pidluski, P.E.L.S., City Engineer.

Beginning at a point on the southeasterly street line of East Broadway being 677.02' northeasterly of the intersection of the of the line at the corner of Naugatuck Avenue and East Broadway and the southeasterly street line of East Broadway, as measured along said southeasterly street line of East Broadway, identified as "POB 3" on the map hereinabove described.

Thence running in a generally northeasterly direction, along a curve of radius 929.93', deflecting to the right, a distance of 57.21', along the southeasterly street line of East Broadway to a point.

Thence running N 54°-08'-00" E, a distance of 282.18', along the southeasterly street line of East Broadway.

Thence running S 35°-52'-00" E, a distance of 6.00', along property now or formerly of the City of Milford ("Walnut Beach").

Thence running S 54°-08'-00" W, a distance of 282.18', along other land of the Grantor herein Said line being 6.00' southeasterly from, and parallel with, the southeasterly street line of East Broadway.

Thence running in a generally southwesterly direction, along a curve of radius 923.93', deflecting to the left, a distance of 57.21', along other land of the Grantor herein. Said line being 6.00' southeasterly from, and parallel with, the southeasterly street line of East Broadway.

Thence running N 35°-52'-00" W, a distance of 6.01', along property now or formerly of Milford Beach Associates, LLC, as depicted on the map hereinabove described, to the point or place of beginning. Containing, in all, 2036 square feet.

8d

City of Milford, Connecticut

MEMORANDUM

To: Board of Aldermen

From: David B. Sulkis, City Planner



Date: October 21, 2020

Re: CGS 8-24 APPROVAL – 49-71 East Broadway; sidewalk construction easement at Map 16, Block 137, Parcel 73, owned by Walnut Beach Condominium Association, Inc.

At its meeting held October 6, 2020, the Planning and Zoning Board voted under Connecticut General Statutes 8-24 to **approve** the item referenced above.

C: Benjamin Blake, Mayor
Justin Rosen, Assistant Mayor
Jonathan Berchem, City Attorney
Linda Michel, Administrative Assistant
Joseph D. Griffith, DPLU



SCALE: 1"=40'
DATE: 08 AUGUST 2020
SHEET: 1 OF 1

MAP OF SIDEWALK EASEMENT
ALONG EAST BROADWAY
TO BE GRANTED TO THE CITY OF
MILFORD, CONNECTICUT
BY BEACHSIDE CONDOMINIUM No 1
CITY OF MILFORD
DEPARTMENT OF PUBLIC WORKS

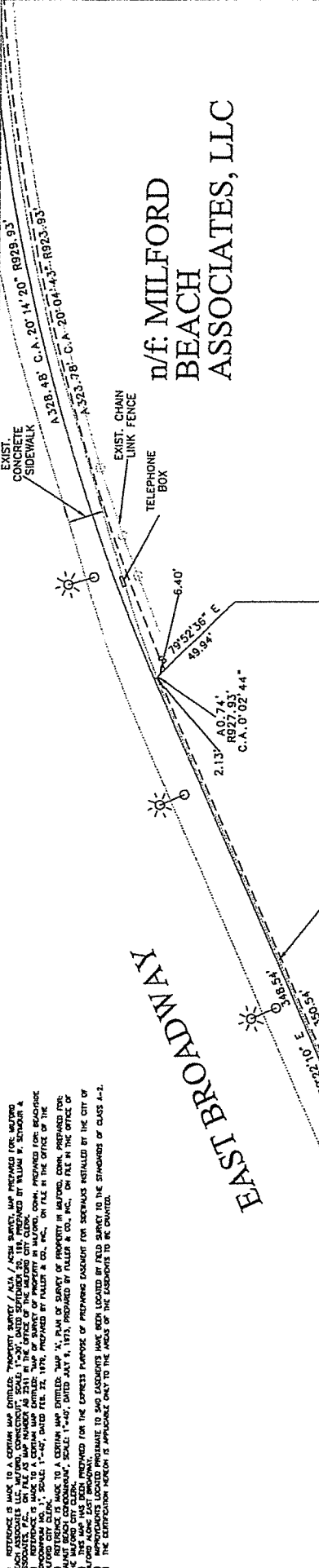
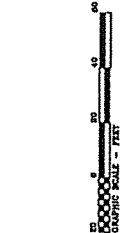

n/f: MILFORD
BEACH
ASSOCIATES, LLC

n/f: WALNUT
BEACH
CONDOMINIUM

n/f: BEACHSIDE
CONDOMINIUM
No 1

1) REFERENCE IS MADE TO A CERTAIN MAP DATED: "PROPERTY SURVEY / AIA / ASH SURVEY, MAP PREPARED FOR: WALNUT BEACH ASSOCIATES, P.A." ON FILE IN THE MILFORD CITY CLERK'S OFFICE. MAP PREPARED BY WILLIAM P. SKIDMORE & ASSOCIATES, P.A. ON FILE IN THE MILFORD CITY CLERK'S OFFICE. MAP PREPARED FOR: BEACHSIDE CONDOMINIUM No 1. SCALE: 1"=40', DATED FEB. 22, 1978. PREPARED BY FALLEN & CO., INC., ON FILE IN THE OFFICE OF THE MILFORD CITY CLERK. SCALE: 1"=40', DATED FEB. 22, 1978. PREPARED BY FALLEN & CO., INC., ON FILE IN THE OFFICE OF THE MILFORD CITY CLERK. SCALE: 1"=40', DATED FEB. 22, 1978. PREPARED BY FALLEN & CO., INC., ON FILE IN THE OFFICE OF THE MILFORD CITY CLERK. THIS MAP IS PREPARED FOR THE EXPRESS PURPOSE OF PROVIDING EASEMENT FOR SIDEWALKS INSTALLED BY THE CITY OF MILFORD ALONG EAST BROADWAY.

POB

I HEREBY CERTIFY THAT THIS MAP
BASED UPON A CLASS "A" SURVEY IS
SUBSTANTIALLY CORRECT.

REGISTRAR, POLAND
AUGUST 1, 2020

SIDEWALK EASEMENT

KNOW ALL BY THESE PRESENTS, GREETING:

KNOW YE, THAT BEACHSIDE CONDOMINIUM ASSOCIATION NO. 1, INC., hereinafter referred to as the Grantor, does hereby give, grant, bargain, sell and confirm unto CITY OF MILFORD, a municipal corporation organized and operating under the laws of the State of Connecticut and located in the County of New Haven and State of Connecticut, hereinafter known as the Grantee, its successors and assigns, the right, privilege, authority and permanent easement over and upon a strip of land containing 700 square feet more or less, respectively, located adjacent to the street line on land of the Grantor situated at Map 16, Block 145, Parcel 49 also known as 49-71 East Broadway, located in the City of Milford, County of New Haven and State of Connecticut, bounded and described as follows for the purpose of installing, maintaining and repairing public sidewalks.

SEE SCHEDULE "A"
ATTACHED HERETO AND MADE A PART HEREOF

TO HAVE AND TO HOLD unto the said CITY OF MILFORD, its successors and assigns.

IN WITNESS WHEREOF, Grantor has hereunto set its hand and seal this ____ day of October, 2020.

In the Presence Of:

BEACHSIDE CONDOMINIUM
ASSOCIATION NO. 1, INC.

BY: _____

Its _____
Duly Authorized

STATE OF CONNECTICUT)
 : ss. Milford October ____, 2020
COUNTY OF NEW HAVEN)

On this ____ day of October, 2020 before me, the undersigned officer, personally appeared _____, the _____ of BEACHSIDE CONDOMINIUM ASSOCIATION NO. 1, INC., known to me (or satisfactorily proven) to be the persons whose names are subscribed to the within instrument and acknowledged that ____ executed the same for the purposes therein contained, as ____ free act and deed and the free act and deed of said BEACHSIDE CONDOMINIUM ASSOCIATION NO. 1, INC.

IN WITNESS WHEREOF, I hereunto set my hand and official Seal.

NOTARY PUBLIC

My Commission Expires:

SCHEDULE "A"

Being all that certain piece or parcel identified as "Easement Area (2' Sidewalk Easement to be granted to the City of Milford)" on a certain map, as yet unrecorded, entitled: "Map of Sidewalk Easement, along East Broadway, Milford, Ct. to be granted to the City of Milford, Connecticut by Beachside Condominium No 1", scale" 1"=20', dated 28 August 2020, prepared by the City of Milford Engineering Bureau, certified substantially correct by Gregory H. Pidluski, P.E.L.S., City Engineer.

Beginning at a point being the intersection of the of the line at the corner of Naugatuck Avenue and East Broadway and the southeasterly street line of East Broadway, identified as "POB 1" on the map hereinabove described.

Thence running N 30°-22'-10" E, a distance of 348.54feet, along the southeasterly street line of East Broadway to a point, as depicted on the map hereinabove described.

Thence running S 79°-52'-36" E, a distance of 2.13 feet, along property now or formerly of Milford Beach Associates, as depicted on the map hereinabove described.

Thence running in a generally southwesterly direction, along a curve of radius 927.93 feet, deflecting to the left, a distance of 0.74 feet, along other land of the Grantor herein. Said line being 2.00 feet southeasterly from, and parallel with, the southeasterly street line of East Broadway.

Thence running S 30°-22'-10" W, a distance of 350.54 feet, along other land of the Grantor herein. Said line being 2.00 feet southeasterly from, and parallel with, the southeasterly street line of East Broadway.

Thence running N 14°-37'-50" W, a distance of 2.83 feet, along the line at the corner of Naugatuck Avenue and East Broadway, as depicted on the map hereinabove described, to the point or place of beginning. Containing, in all, 700 square feet, more or less.

8e

City of Milford, Connecticut

MEMORANDUM

To: Board of Aldermen

From: David B. Sulkis, City Planner 

Date: October 21, 2020

Re: CGS 8-24 APPROVAL – 0 East Broadway; sidewalk construction easement at Map 16, Block 145, Parcel 6A, owned by Milford Beach Associates LLC

At its meeting held October 6, 2020, the Planning and Zoning Board voted under Connecticut General Statutes 8-24 to approve the item referenced above.

C: Benjamin Blake, Mayor
Justin Rosen, Assistant Mayor
Jonathan Berchem, City Attorney
Linda Michel, Administrative Assistant
Joseph D. Griffith, DPLU

1) REFERENCE IS MADE TO A CERTAIN MAP ENTITLED "PROVISIONAL SURVEY / DATA / AS-BUILT SURVEY" MAP PREPARED FOR MILFORD ASSOCIATES, LLC BY THE MILFORD REGISTERED PROFESSIONAL LAND SURVEYOR, DATED SEPTEMBER 28, 1994, PREPARED BY WILLIAM W. SEYMOUR & ASSOCIATES, P.C., SCALE 1"=20', AND A CERTAIN MAP ENTITLED "CONCRETE SIDEWALK AND LIGHT POLE LOCATIONS" MAP PREPARED FOR BEACHSIDE MILFORD CITY DEVELOPMENT, SCALE 1"=40', DATED FEB. 21, 1979, PREPARED BY FULLER & CO., INC., ON FILE IN THE OFFICE OF THE MILFORD CITY CLERK.

2) REFERENCE IS MADE TO A CERTAIN MAP ENTITLED "MAP 'X', PLAN OF SURVEY OF PROPERTY IN MILFORD, CONN. PREPARED FOR THE MILFORD CITY DEVELOPMENT, SCALE 1"=40', DATED JULY 14, 1972, PREPARED BY FULLER & CO., INC., ON FILE IN THE OFFICE OF THE MILFORD CITY CLERK.

3) IMPROVEMENTS LOCATED PROXIMATE TO SAID EASEMENTS HAVE BEEN LOCATED BY FIELD SURVEY TO THE STANDARDS OF CLASS A-2. THE CONSTRUCTION HEREON IS APPROVED ONLY TO THE AIDS OF THE CONDITIONS TO BE GRANTED.

EAST BROADWAY

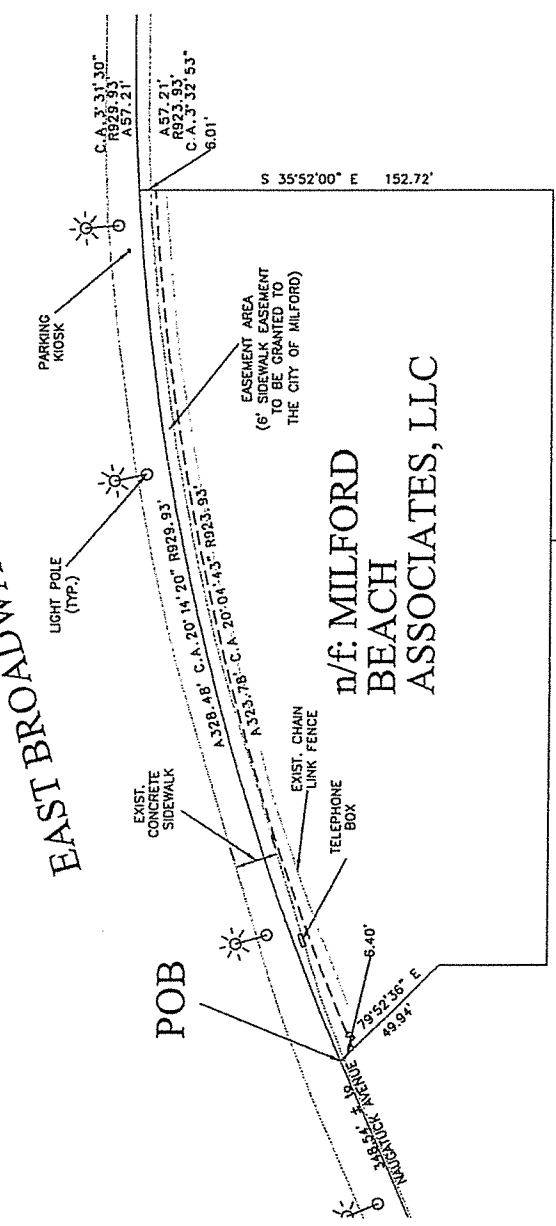

n/f: MILFORD BEACH ASSOCIATES, LLC

n/f: BEACHSIDE CONDOMINIUM No 1

n/f: WALNUT BEACH CONDOMINIUM



WORKING DRAFT PLAN THIS MAP HAS BEEN FILED WITH THE REGISTERED PROFESSIONAL LAND SURVEYOR, DATED SEPTEMBER 28, 1994, PREPARED BY WILLIAM W. SEYMOUR & ASSOCIATES, P.C., SCALE 1"=20', AND A CERTAIN MAP ENTITLED "CONCRETE SIDEWALK AND LIGHT POLE LOCATIONS" MAP PREPARED FOR BEACHSIDE MILFORD CITY DEVELOPMENT, SCALE 1"=40', DATED FEB. 21, 1979, PREPARED BY FULLER & CO., INC., ON FILE IN THE OFFICE OF THE MILFORD CITY CLERK.

GREGORY N. FOLSON
ALLS, 11154

	
MAP OF SIDEWALK EASEMENT ALONG EAST BROADWAY TO BE GRANTED TO THE CITY OF MILFORD, CT. BY MILFORD BEACH ASSOCIATES, LLC CITY OF MILFORD DEPARTMENT OF PUBLIC WORKS	SCALE 1"=20' DATE AUGUST 2023 SHEET 1 OF 1



SIDEWALK EASEMENT AGREEMENT

KNOW ALL PERSONS BY THESE PRESENTS THAT MILFORD BEACH ASSOCIATES LLC, a Connecticut limited liability company ("Grantor"), which is the owner of property known as "Recreation Area No. 1" located on East Broadway, in Milford, Connecticut ("Recreation Area"), more particularly described on Exhibit A attached hereto and made a part hereof, for good and valuable consideration recited below from **THE CITY OF MILFORD, CONNECTICUT**, a public body corporate and politic of the State of Connecticut ("Grantee"), does hereby grant unto the said Grantee, its successors and assigns forever, an easement ("Easement"), for the construction of a sidewalk and for such purposes as a sidewalk may be used ordinarily for sidewalk purposes, in, over, under, upon and across the property of the Grantor specified below as the "Easement Area", and on the terms and conditions set forth herein, and in consideration of the agreements of the Grantee herein. Grantor and Grantee agree as follows:

1. Grantor agrees that Grantee may construct a sidewalk ("Sidewalk") on Recreation Area, as specified and solely in the area shown on Exhibit B attached hereto and made a part hereof ("Easement Area"), the specific dimensions of the Easement Area to be shown on a survey prepared by Grantee, and reasonably acceptable to Grantor, within thirty (30) days after installation of the Sidewalk, initialed by both parties and attached to this Sidewalk Easement Agreement ("Agreement").
2. The Easement Area is to be used solely by the public for sidewalk purposes. Grantor reserves all rights with respect to the Easement Area not inconsistent with the grant herein contained, but specifically including, without limitation, the right to continue to use, maintain, repair and replace any subsurface utilities beneath the sidewalk.
3. The Easement is granted to the Grantee to have and to hold the above granted rights, privilege and authority unto the said Grantee, its successors and assigns forever, to its own proper use and behoof, subject to all matters of record.
4. Grantee agrees to complete, at its sole expense and risk, the construction of the Sidewalk ("Construction") on or before _____, 2020, in a lien-free manner, using new, good materials, and in accordance with commercially reasonable construction standards, consistent with all legal requirements, codes, and the appearance of the other sidewalks Grantee is presently constructing on East Broadway, Milford. Grantee shall be solely responsible for securing the Construction and materials within the Easement Area all of which shall be at Grantee's sole risk, with Grantor having no responsibility therefor. The Grantee will be solely responsible for identifying any underground or other utilities that could be affected by the Construction or the Sidewalk, and for complying with the terms and conditions of any easements or other agreements with public utilities with respect to the Easement Area, including without limitation seeking and obtaining any third party consents required, under the documents set forth on Exhibit C attached hereto and made a part hereof. Grantee shall defend, indemnify and hold harmless Grantor, its members, managers, employees, agents, and mortgage lenders, and their respective personal representatives, heirs, successors and assigns, from any claim, liability, damages or expense of any kind or nature arising from the Construction or failure of Grantee to

comply with the terms and conditions of any matters of record including without limitation the documents set forth on Exhibit C.

5. As partial consideration for the Grantor's entering into this Agreement, Grantee agrees, on or before _____, 2020, to perform the work on the Recreation Parcel specified on Exhibit D attached hereto and made a part hereof ("Improvements"), at Grantee's sole expense, in a lien-free manner and to the reasonable satisfaction of Grantor. Grantee shall promptly repair to Grantor's reasonable satisfaction, any damage to the Recreation Parcel arising from the Construction or the construction of the Improvements, including any mechanic's liens recorded against the Recreation Parcel.

6. Grantee agrees to add Grantor and its mortgage lenders, their successors and assigns, as additional insureds to any insurance policy insuring the Grantee against liability arising from the use of the Sidewalk, and shall defend, indemnify and hold harmless Grantor, its members, managers, mortgage lenders, employees, agents and their respective personal representatives, heirs, successors and assigns, from any claim, liability, damages or expense of any kind or nature incurred by any of the foregoing, arising from the use of the Sidewalk by the public. Any claims for bodily injury, property damage or death or of any other kind or nature, arising from the public's use of the Sidewalk, shall be pursued solely against the Grantee, and not against the Grantor.

7. After completion of the Construction and the Improvements, Grantor will maintain the Sidewalk to the extent required by law for Grantor to maintain the sidewalk on East Broadway adjacent to the Recreation Area, which adjacent sidewalk Grantee shall not remove unless Grantee replaces it with at least a comparable sidewalk. Any replacements of all or any portion of the Sidewalk shall remain the sole obligation of the Grantee which agrees to replace any portion of the Sidewalk which is reasonably required from time to time.

8. If Grantee fails to cure any default hereunder within thirty (30) days after written notice from Grantor, addressed to the Mayor of the City of Milford at City Hall, then at Grantor's sole election, Grantor may cure all of any part of Grantee's default, and Grantee shall pay Grantor for the reasonable cost of such cure within thirty (30) days after written invoice from Grantor.

9. This Agreement will not be recorded by Grantee without the Grantor's prior written consent, but Grantor may record it, at its sole election.

10. This Agreement shall be governed by the laws of the State of Connecticut and shall not be amended without the written agreement of both parties. Grantor's liability is limited to its interest in the Recreation Parcel.

11. This Agreement may be executed in multiple, counterpart originals, or electronically, each of which shall take effect upon electronic transmission via PDF to the other party, followed by an original signature, witnessed and acknowledged, delivered to the other party.

IN WITNESS WHEREOF, the parties have hereunto set their hands and seals as of this ____ day of _____, 2020.

Signed, sealed and delivered
in the presence of:

GRANTOR:
MILFORD BEACH ASSOCIATES LLC

By _____
Paul D. Glantz
Its Manager
Duly Authorized

GRANTEE:
THE CITY OF MILFORD,
CONNECTICUT

By _____
Benjamin G. Blake
Its Mayor
Duly Authorized

STATE OF NEW YORK)
)
) ss: New York
COUNTY OF NEW YORK)

On this the ____ day of _____, 2020, before me, _____, the undersigned officer, personally appeared Paul D. Glantz, who acknowledged himself to be the Manager of Milford Beach Associates LLC, a manager-managed limited liability company, and that he, as such Manager, being authorized so to do, executed the foregoing instrument for the purposes therein contained, by signing the name of the limited liability company by himself as Manager.

In witness whereof I hereunto set my hand.

Notary Public
My Commission Expires: _____

STATE OF CONNECTICUT)
)
) ss: Milford
COUNTY OF NEW HAVEN)

On this the ____ day of _____, 2020, before me, _____, the undersigned officer, personally appeared Benjamin G. Blake, who acknowledged himself to be the Mayor of The City of Milford, Connecticut and that he, as such Mayor, being authorized so to do, executed the foregoing instrument for the purposes therein contained, by signing the name of The City of Milford, Connecticut by himself as Mayor.

In witness whereof I hereunto set my hand.

Commissioner of the Superior Court
Notary Public
My Commission Expires: _____

EXHIBIT A

RECREATION PARCEL LEGAL DESCRIPTION

That certain piece of parcel of land situated in the City of Milford, County of New Haven and State of Connecticut shown as RECREATION AREA NO. 1 on that certain survey filed with the City of Milford, entitled: "Property Survey & ALTA/ACSM Land Title Survey East Broadway & Naugatuck Avenue Prepared for Milford Beach Associates LLC Milford, Connecticut Scale: 1' = 30 FT. June 10, 2014 by William W. Seymour & Associates, P.C. Land Surveyors — Zoning & Land Use Consultants 170 Noroton Avenue — 203-655-3331 — Darien, Conn." ("Recreation Map"), more particularly bounded and described as follows:

Beginning at a point in the Southerly street line of East Broadway which points marks the Northerly most corner of the herein described premises and which point is $S43^{\circ}42'08''W$, a distance of 562.01 feet from a brass bolt at the Southeast corner of other properties of Milford Beach Associates, thence; continuing along the Easterly boundary of the herein described premises, $S35^{\circ}52'00''E$ a distance of 152.55 feet to a point, which course is along a Westerly boundary of land now or formerly of Walnut Beach Condominium; thence; continuing $S54^{\circ}08'00''W$, along the Southerly boundary of the herein described premises, a distance of 282.91 feet, along land now or formerly of Beachside Condominium and land now or formerly of Walnut Beach Condominium, partly by each; thence; continuing $N35^{\circ}47'25''W$, a distance of 39.55 feet to a point; thence; continuing $N79^{\circ}52'36''W$, a distance of 49.94 feet to a point in the Southerly street line of East Broadway as shown on the Recreation Map, which last two courses and distances are along the Northerly and Northeasterly boundary of land now or formerly of Beachside Condominium and which points marks the Westerly most corner of the herein described premises; thence; continuing along the Southerly street line of East Broadway along an arc of a curve to the right having a radius of 929.93 feet a distance of 328.48 feet, a chord of $N40^{\circ}29'20''E$, 326.78 feet to the point and place of beginning.

EXHIBIT B

EASEMENT AREA AND SIDEWALK SPECIFICATIONS

Being all that certain piece or parcel identified as "Easement Area (6' Sidewalk Easement to be granted to the City of Milford)" on a certain map, as yet unrecorded, entitled: "Map of Sidewalk Easement, along East Broadway, Milford, Ct. to be granted to the City of Milford, Connecticut by Milford Beach Associates, LLC", scale" 1"=20', dated 4 August 2020, prepared by the City of Milford Engineering Bureau, certified substantially correct by Gregory H. Pidluski, P.E.L.S., City Engineer.

Beginning at a point on the southeasterly street line of East Broadway being 348.54 feet northeasterly of the intersection of the of the line at the corner of Naugatuck Avenue and East Broadway and the southeasterly street line of East Broadway, as measured along said southeasterly street line of East Broadway, identified as "POB" on the map hereinabove described.

Thence running in a generally northeasterly direction, along a curve of radius 929.93 feet, deflecting to the right, a distance of 328.48 feet, along the southeasterly street line of East Broadway to a point.

Thence running S 35°-52'-00" E, a distance of 6.01 feet, along property now or formerly of Walnut Beach Condominium, as depicted on the map hereinabove described.

Thence running in a generally southwesterly direction, along a curve of radius 923.93 feet, deflecting to the left, a distance of 323.78 feet, along other land of the Grantor herein. Said line being 6.00 feet southeasterly from, and parallel with, the southeasterly street line of East Broadway.

Thence running N 79°-52'-36" W, a distance of 6.40 feet, along property now or formerly of Beachside Condominium No 1, as depicted on the map hereinabove described, to the point or place of beginning. Containing, in all, 1957 square feet, more or less.

EXHIBIT C

ENCUMBRANCES AFFECTING EASEMENT AREA

1. All matters of record.
2. Sanitary sewer and drainage right of way as reserved in a Quitclaim Deed from the City of Milford to Milford Beach Corp. dated November 6, 1972 and recorded in Volume 710 at Page 239 of the Milford Land Records.
3. Utility Easement to United Illuminating and Southern New England Telephone Company d/b/a AT&T Connecticut dated January 10, 2012 and recorded in Volume 3451 at Page 160 of the Milford Land Records.
4. Gas lines shown on Recreation Map.

EXHIBIT D

IMPROVEMENTS TO BE COMPLETED IN RECREATION PARCEL BY GRANTEE

DATE: 11/02/20
TO: Board of Aldermen
FROM: Mayor's Office



THE CITY OF MILFORD, CT
ALLOCATION TRANSFER

FISCAL YEAR 2020-2021

Transfer No. 2

TRANSFER FROM	CLASSIFICATION	MAYOR PROPOSES	BOARD OF ALDERMEN APPROVES
2812 390200	Fund 2812 - Fund Balance Unreserved	800,000	

TRANSFER TO	CLASSIFICATION	MAYOR PROPOSES	BOARD OF ALDERMEN APPROVES
2810 P100000 6100000	Construction (Storm Resiliency and Emergency Repair Work and Paving-Wastewater)	800,000	

BE IT RESOLVED

By the Board of Aldermen of the City of Milford that, in accordance with the provisions of the Connecticut General Statutes and upon recommendation of the Mayor of the City of Milford, the unallocated funds, as indicated herewith, are hereby allocated for

RECOMMENDED BY:

MAYOR

11-2-20

DATE

I CERTIFY THAT THE AMOUNT RECOMMENDED FOR ALLOCATION FOR THE ABOVE-INDICATED AMOUNT IS UNEXPENDED AND UNENCUMBERED.

FINANCE DIRECTOR

11-2-2020

DATE

City of Milford

City Hall, 110 River Street, Milford, CT 06460

Phone 203 783 3201, Fax: 203 783 3329

Website www.ci.milford.ct.us

E-mail mayor@ci.milford.ct.us

Memorandum

To: Board of Finance
From: Benjamin G. Blake, Mayor 
Date: October 20, 2020
Re: Budget Memo Transfers

I hereby recommend approval of Budget Memo Transfers #1 and #2, Fund 1005, FY21, at the Board of Finance meeting to take place on Monday, October 26, 2020 via Zoom.

Virtual / Telephonic Meeting
Dial-in Number: 1 929 205 6099
Member ID: 950 4236 1889
Passcode: 122121

Or

<https://zoom.us/j/95042361889?pwd=eTlyT1ozU1ZZdDZqaiJhQmFwUEg3dz09>

Meeting ID: 950 4236 1889
Passcode: 122121

bgb/lmm
cc: City Clerk
Press

CITY OF MILFORD, CONNECTICUT
GENERAL FUND
TRANSFERS 1 & 2
FISCAL YEAR 2020/2021
JUSTIFICATION

1. To pay for cleaning of firearms range (hazardous waste cleaning) in the Police Department.



City of Milford, Connecticut

- Founded 1639 -

70 West River Street - Milford, CT 06460-3317
Tel 203-783-3217 FAX 203-783-3362

Office of
Tax Collector

11 a.

To: Board of Aldermen

From: Cory Gumbrewicz
Tax Collector

Date: November 9, 2020

Re: Refunds

See attached computer listing of refunds direct to taxpayers and/or banks.

The Total Refunds for the November 9, 2020 meeting is \$70,389.50.

Explanation of the attached computer printout is as follows:

1. Transaction # located at top left of printout is for our internal Cash register (audit trail).
2. List # corresponds to the account overpaid.
3. Year corresponds with the Grand List Date.
4. Type corresponds with the following:

R	=	Real Estate
U	=	Sewer Service
M	=	Motor Vehicle
S	=	Supplemental Motor Vehicle
P	=	Personal Property
A	=	Sewer Main
L	=	Sewer Lateral
X	=	Prorate Bill

City of Milford
 Edit Daily Cash register report for Batch - 21998
 Detail Report in Sequential Order
 Interest Date 11/09/2020 Receipt Date 11/09/2020

Seq	List	Year	TY	Name	Principal	Interest	Lien Fee/Bond		Total	Balance
					Paid	Paid	Paid	Paid	Paid Due	Due
1	310413	2019	M	ACAR LEASING LTD	-63.52	0.00	0.00	0.00	-63.52	0.00
				REFUND						
				Check:	-63.52					
				REF ACAR LEASING						
Total Bills:					-63.52	Total Recv'd:	-63.52	Change Due:	0.00	
2	310436	2019	M	ACAR LEASING LTD	-180.66	0.00	0.00	0.00	-180.66	0.00
				REFUND						
				Check:	-180.66					
				REF ACAR LEASING						
Total Bills:					-180.66	Total Recv'd:	-180.66	Change Due:	0.00	
3	710244	2018	M	ACAR LEASING LTD	-409.62	0.00	0.00	0.00	-409.62	0.00
				REFUND						
				Check:	-409.62					
				REF ACAR LEASING						
Total Bills:					-409.62	Total Recv'd:	-409.62	Change Due:	0.00	
4	710494	2018	M	ACAR LEASING LTD	-225.75	0.00	0.00	0.00	-225.75	0.00
				REFUND						
				Check:	-225.75					
				REF ACAR LEASING						
Total Bills:					-225.75	Total Recv'd:	-225.75	Change Due:	0.00	
5	713757	2018	M	BISHOP ROBERT JAMES	-20.77	0.00	0.00	0.00	-20.77	0.00
				REFUND						
				Check:	-20.77					
				REF BISHOP ROBERT						
Total Bills:					-20.77	Total Recv'd:	-20.77	Change Due:	0.00	
6	713774	2018	M	BISMARCK CONSTRUCTION COMPANY, INC	-485.55	0.00	0.00	0.00	-485.55	0.00
				REFUND						
				Check:	-485.55					
				REF BISMARCK CONS.						
Total Bills:					-485.55	Total Recv'd:	-485.55	Change Due:	0.00	
7	714281	2018	M	BORER STEPHEN R	-4.62	0.00	0.00	0.00	-4.62	0.00
				REFUND						
				Check:	-4.62					
				REF BORER STEPHEN						
Total Bills:					-4.62	Total Recv'd:	-4.62	Change Due:	0.00	
8	714282	2018	M	BORER STEPHEN R	-6.70	0.00	0.00	0.00	-6.70	0.00
				REFUND						
				Check:	-6.70					
				REF BORER STEPHEN						
Total Bills:					-6.70	Total Recv'd:	-6.70	Change Due:	0.00	

City of Milford
 Edit Daily Cash register report for Batch - 21998
 Detail Report in Sequential Order
 Interest Date 11/09/2020 Receipt Date 11/09/2020

<u>Seq</u>	<u>List</u>	<u>Year</u>	<u>TY</u>	<u>Name</u>	<u>Principal</u> <u>Paid</u>	<u>Interest</u> <u>Paid</u>	<u>Lien</u> <u>Paid</u>	<u>Fee/Bond</u> <u>Paid</u>	<u>Total</u> <u>Paid Due</u>	<u>Balance</u> <u>Due</u>
9	715016	2018	M	BROOKS MELINDA I	-43.86	0.00	0.00	0.00	-43.86	0.00
				REFUND						
				Check: -43.86						
				REF BROOKS MELINDA						
				Total Bills: -43.86	Total Recv'd: -43.86	Change Due: 0.00				
10	316353	2019	M	CAREY BRIAN	-143.65	0.00	0.00	0.00	-143.65	0.00
				REFUND						
				Check: -143.65						
				REF CAREY BRIAN						
				Total Bills: -143.65	Total Recv'd: -143.65	Change Due: 0.00				
11	716519	2018	M	CARLSON KATHLEEN	-17.54	0.00	0.00	0.00	-17.54	0.00
				REFUND						
				Check: -17.54						
				REF EST CARLSON						
				Total Bills: -17.54	Total Recv'd: -17.54	Change Due: 0.00				
12	716806	2018	M	CASEY MATTHEW JOHN	-59.46	0.00	0.00	0.00	-59.46	0.00
				REFUND						
				Check: -59.46						
				REF CASEY MATTHEW						
				Total Bills: -59.46	Total Recv'd: -59.46	Change Due: 0.00				
13	317003	2019	M	CCAP AUTO LEASE LTD	-136.82	0.00	0.00	0.00	-136.82	0.00
				REFUND						
				Check: -136.82						
				REF CCAP						
				Total Bills: -136.82	Total Recv'd: -136.82	Change Due: 0.00				
14	317049	2019	M	CCAP AUTO LEASE LTD	-92.58	0.00	0.00	0.00	-92.58	0.00
				REFUND						
				Check: -92.58						
				REF CCAP						
				Total Bills: -92.58	Total Recv'd: -92.58	Change Due: 0.00				
15	317174	2019	M	CCAP AUTO LEASE LTD	-410.43	0.00	0.00	0.00	-410.43	0.00
				REFUND						
				Check: -410.43						
				REF CCAP						
				Total Bills: -410.43	Total Recv'd: -410.43	Change Due: 0.00				
16	717060	2018	M	CCAP AUTO LEASE LTD	-417.52	0.00	0.00	0.00	-417.52	0.00
				REFUND						
				Check: -417.52						
				REF CCAP						
				Total Bills: -417.52	Total Recv'd: -417.52	Change Due: 0.00				

City of Milford
 Edit Daily Cash register report for Batch - 21998
 Detail Report in Sequential Order
 Interest Date 11/09/2020 Receipt Date 11/09/2020

Seq	List	Year	TY	Name	Principal	Interest	Lien Fee/Bond		Total	Balance
					Paid	Paid	Paid	Paid	Paid Due	Due
17	717115	2018	M	CCAP AUTO LEASE LTD	-144.78	0.00	0.00	0.00	-144.78	0.00
REFUND										
Check: -144.78										
REF CCAP										
Total Bills: -144.78 Total Recv'd: -144.78 Change Due: 0.00										
18	717134	2018	M	CCAP AUTO LEASE LTD	-278.34	0.00	0.00	0.00	-278.34	0.00
REFUND										
Check: -278.34										
REF CCAP										
Total Bills: -278.34 Total Recv'd: -278.34 Change Due: 0.00										
19	3196	2018	U	KORDIAK MICHAEL J &	-161.76	0.00	0.00	0.00	-161.76	0.00
REFUND										
Check: -161.76										
REF CENTRAL MTG										
Total Bills: -161.76 Total Recv'd: -161.76 Change Due: 0.00										
20	617297	2017	M	CERVONE ANTHONY J	-90.96	0.00	0.00	0.00	-90.96	0.00
REFUND										
Check: -90.96										
REF CERVONE ANTHONY										
Total Bills: -90.96 Total Recv'd: -90.96 Change Due: 0.00										
21	317553	2019	M	CHEPOW HOLLY S	-38.15	0.00	0.00	0.00	-38.15	0.00
REFUND										
Check: -38.15										
REF CHEPOW HOLLY										
Total Bills: -38.15 Total Recv'd: -38.15 Change Due: 0.00										
23	311713	2019	M	ARPINO AMY L	-110.84	0.00	0.00	0.00	-110.84	0.00
REFUND										
Check: -110.84										
REF CLARK AMY										
Total Bills: -110.84 Total Recv'd: -110.84 Change Due: 0.00										
24	4163	2018	U	CONNECTICUT MACHINE TOOLING &	-24.00	0.00	0.00	0.00	-24.00	0.00
REFUND										
Check: -24.00										
REF CT MACHINE TOOL										
Total Bills: -24.00 Total Recv'd: -24.00 Change Due: 0.00										
25	315622	2019	M	CAB EAST LLC	-42.08	0.00	0.00	0.00	-42.08	0.00
REFUND										
Check: -42.08										
REF CAB EAST LLC										
Total Bills: -42.08 Total Recv'd: -42.08 Change Due: 0.00										

City of Milford
 Edit Daily Cash register report for Batch - 21998
 Detail Report in Sequential Order
 Interest Date 11/09/2020 Receipt Date 11/09/2020

<u>Seq</u>	<u>List</u>	<u>Year</u>	<u>TY</u>	<u>Name</u>	<u>Principal</u> <u>Paid</u>	<u>Interest</u> <u>Paid</u>	<u>Lien</u> <u>Paid</u>	<u>Fee/Bond</u> <u>Paid</u>	<u>Total</u> <u>Paid Due</u>	<u>Balance</u> <u>Due</u>
26	315639	2019	M	CAB EAST LLC	-109.60	0.00	0.00	0.00	-109.60	0.00
				REFUND						
				Check: -109.60						
				REF CAB EAST LLC						
Total Bills: -109.60					Total Recv'd: -109.60		Change Due: 0.00			
27	4515	2018	R	CROCKER ANNA B LIFE USE THEN T	-2,484.30	0.00	0.00	0.00	-2,484.30	0.00
				REFUND						
				Check: -2,484.30						
				REF CORELOGIC						
Total Bills: -2,484.30					Total Recv'd: -2,484.30		Change Due: 0.00			
28	16886	2017	R	CLEVELAND LORIANNA MAKA LORRI M	-1,560.92	0.00	0.00	0.00	-1,560.92	0.00
				REFUND						
				Check: -1,560.92						
				REF CORELOGIC						
Total Bills: -1,560.92					Total Recv'd: -1,560.92		Change Due: 0.00			
29	16886	2017	U	CLEVELAND LORIANNA MAKA LORRI M	-164.40	0.00	0.00	0.00	-164.40	0.00
				REFUND						
				Check: -164.40						
				REF CORELOGIC						
Total Bills: -164.40					Total Recv'd: -164.40		Change Due: 0.00			
30	12432	2019	U	PILLO VITTORIA B & DARREN E & SURV	-158.28	0.00	0.00	0.00	-158.28	0.00
				REFUND						
				Check: -158.28						
				REF CORELOGIC						
Total Bills: -158.28					Total Recv'd: -158.28		Change Due: 0.00			
31	16625	2019	R	KURFEHS ROBERT	-4,310.32	0.00	0.00	0.00	-4,310.32	4,310.32
				REFUND						
				Check: -4,310.32						
				REF CORELOGIC						
Total Bills: -4,310.32					Total Recv'd: -4,310.32		Change Due: 0.00			
32	13642	2019	R	MAJD NOUHAD & SAIM RIAD & SURV	-92.53	0.00	0.00	0.00	-92.53	0.00
				REFUND						
				Check: -92.53						
				REF CORELOGIC						
Total Bills: -92.53					Total Recv'd: -92.53		Change Due: 0.00			
33	11199	2019	U	LENZEN GENE J &	-158.28	0.00	0.00	0.00	-158.28	0.00
				REFUND						
				Check: -158.28						
				REF CORELOGIC						
Total Bills: -158.28					Total Recv'd: -158.28		Change Due: 0.00			

City of Milford
 Edit Daily Cash register report for Batch - 21998
 Detail Report in Sequential Order
 Interest Date 11/09/2020 Receipt Date 11/09/2020

Seq	List	Year	TY	Name	Principal Paid	Interest Paid	Lien Paid	Fee/Bond Paid	Total Paid Due	Balance Due
34	6245	2019	U	MEDOFF WAYNE & ERIN & SURV	-158.28	0.00	0.00	0.00	-158.28	0.00
REFUND										
Check: -158.28										
REF CORELOGIC										
Total Bills: -158.28 Total Recv'd: -158.28 Change Due: 0.00										
35	8211	2019	U	DELINSKI KEVIN P	-47.56	0.00	0.00	0.00	-47.56	0.00
REFUND										
Check: -47.56										
REF CORELOGIC										
Total Bills: -47.56 Total Recv'd: -47.56 Change Due: 0.00										
36	17760	2019	U	MRAZ ALICIA K	-158.28	0.00	0.00	0.00	-158.28	0.00
REFUND										
Check: -158.28										
REF CORELOGIC										
Total Bills: -158.28 Total Recv'd: -158.28 Change Due: 0.00										
37	318995	2019	M	CORNELIO JOSEPH S	-9.80	0.00	0.00	0.00	-9.80	0.00
REFUND										
Check: -9.80										
REF CORNELIO JOSEPH										
Total Bills: -9.80 Total Recv'd: -9.80 Change Due: 0.00										
38	757903	2018	M	CORNELIO JOSEPH S	-76.98	0.00	0.00	0.00	-76.98	0.00
REFUND										
Check: -76.98										
REF CORNELIO JOSEPH										
Total Bills: -76.98 Total Recv'd: -76.98 Change Due: 0.00										
39	719592	2018	M	CRUZ FIOR M	-87.62	0.00	0.00	0.00	-87.62	0.00
REFUND										
Check: -87.62										
REF CRUZ FIOR										
Total Bills: -87.62 Total Recv'd: -87.62 Change Due: 0.00										
40	319550	2019	M	CRUZ SILVANO	-162.75	0.00	0.00	0.00	-162.75	0.00
REFUND										
Check: -162.75										
REF: CRUZ SILVANO										
Total Bills: -162.75 Total Recv'd: -162.75 Change Due: 0.00										
41	319552	2019	M	CRUZ SILVANO	-122.06	0.00	0.00	0.00	-122.06	0.00
REFUND										
Check: -122.06										
REF CRUZ SILVANO										
Total Bills: -122.06 Total Recv'd: -122.06 Change Due: 0.00										

<u>Seq</u>	<u>List</u>	<u>Year</u>	<u>TY</u>	<u>Name</u>	<u>Principal</u> <u>Paid</u>	<u>Interest</u> <u>Paid</u>	<u>Lien</u> <u>Paid</u>	<u>Fee/Bond</u> <u>Paid</u>	<u>Total</u> <u>Paid Due</u>	<u>Balance</u> <u>Due</u>
42	319551	2019	M	CRUZ SILVANO	-83.31	0.00	0.00	0.00	-83.31	0.00
REFUND										
Check: -83.31										
REF CRUZ SILVANO										
Total Bills: -83.31					Total Recv'd: -83.31		Change Due: 0.00			
44	719708	2018	M	CUMMINGS ROBERT M	-10.70	0.00	0.00	0.00	-10.70	0.00
REFUND										
Check: -10.70										
REF CUMMINGS BARB										
Total Bills: -10.70					Total Recv'd: -10.70		Change Due: 0.00			
45	320037	2019	M	DAIMLER TRUST	-166.28	0.00	0.00	0.00	-166.28	0.00
REFUND										
Check: -166.28										
REF DAIMLER										
Total Bills: -166.28					Total Recv'd: -166.28		Change Due: 0.00			
46	320078	2019	M	DAIMLER TRUST	-286.76	0.00	0.00	0.00	-286.76	0.00
REFUND										
Check: -286.76										
REF DAIMLER										
Total Bills: -286.76					Total Recv'd: -286.76		Change Due: 0.00			
47	6898	2018	P	DANEALT RAY	-20.51	0.00	0.00	0.00	-20.51	0.00
REFUND										
Check: -20.51										
REF DANEALT RAY										
Total Bills: -20.51					Total Recv'd: -20.51		Change Due: 0.00			
48	721442	2018	M	DEVITO JOSEPH R	-311.18	0.00	0.00	0.00	-311.18	0.00
REFUND										
Check: -311.18										
REF DEVITO JOSEPH										
Total Bills: -311.18					Total Recv'd: -311.18		Change Due: 0.00			
49	140299	2017	S	DEVITO JOSEPH R	-292.29	0.00	0.00	0.00	-292.29	0.00
REFUND										
Check: -292.29										
REF DEVITO JOSEPH										
Total Bills: -292.29					Total Recv'd: -292.29		Change Due: 0.00			
50	5663	2018	R	DONALDSON DAVID M & PATRICIA M	-9.37	0.00	0.00	0.00	-9.37	0.00
REFUND										
Check: -9.37										
REF DONALDSON DAVID										
Total Bills: -9.37					Total Recv'd: -9.37		Change Due: 0.00			

City of Milford
 Edit Daily Cash register report for Batch - 21998
 Detail Report in Sequential Order
 Interest Date 11/09/2020 Receipt Date 11/09/2020

Seq	List	Year	TY	Name	Principal Paid	Interest Paid	Lien Paid	Fee/Bond Paid	Total Paid Due	Balance Due
51	722032	2018	M	DONOVAN SUSAN MARIE	-386.82	0.00	0.00	0.00	-386.82	0.00
				REFUND						
				Check: -386.82						
				REF DONOVAN SUSAN						
				Total Bills: -386.82	Total Recv'd: -386.82	Change Due: 0.00				
52	13879	2018	R	DUFFY TIMOTHY &	-9.00	0.00	0.00	0.00	-9.00	0.00
				REFUND						
				Check: -9.00						
				REF DUFFY TIMOTHY						
				Total Bills: -9.00	Total Recv'd: -9.00	Change Due: 0.00				
53	722510	2018	M	DUMAS VAUGHAN I	-13.85	0.00	0.00	0.00	-13.85	0.00
				REFUND						
				Check: -13.85						
				REF DUMAS VAUGHAN						
				Total Bills: -13.85	Total Recv'd: -13.85	Change Due: 0.00				
54	722511	2018	M	DUMAS VAUGHAN I	-330.85	0.00	0.00	0.00	-330.85	0.00
				REFUND						
				Check: -330.85						
				REF DUMAS VAUGHAN						
				Total Bills: -330.85	Total Recv'd: -330.85	Change Due: 0.00				
55	722507	2018	M	DUMAS SHERI L	-183.02	0.00	0.00	0.00	-183.02	0.00
				REFUND						
				Check: -183.02						
				REF DUMAS VAUGHAN						
				Total Bills: -183.02	Total Recv'd: -183.02	Change Due: 0.00				
56	212711	2018	S	EMKAY INC TRUST	-163.96	0.00	0.00	0.00	-163.96	0.00
				REFUND						
				Check: -163.96						
				REF EMKAY INC TRUST						
				Total Bills: -163.96	Total Recv'd: -163.96	Change Due: 0.00				
57	723456	2018	M	EMKAY INC TRUST	-157.82	0.00	0.00	0.00	-157.82	0.00
				REFUND						
				Check: -157.82						
				REF EMKAY INC TRUST						
				Total Bills: -157.82	Total Recv'd: -157.82	Change Due: 0.00				
58	723465	2018	M	EMKAY INC TRUST	-101.55	0.00	0.00	0.00	-101.55	0.00
				REFUND						
				Check: -101.55						
				REF EMKAY INC TRUST						
				Total Bills: -101.55	Total Recv'd: -101.55	Change Due: 0.00				

City of Milford
 Edit Daily Cash register report for Batch - 21998
 Detail Report in Sequential Order
 Interest Date 11/09/2020 Receipt Date 11/09/2020

<u>Seq</u>	<u>List</u>	<u>Year</u>	<u>TY</u>	<u>Name</u>	<u>Principal Paid</u>	<u>Interest Paid</u>	<u>Lien Paid</u>	<u>Fee/Bond Paid</u>	<u>Total Paid Due</u>	<u>Balance Due</u>
60	724125	2018	M	FEENEY ADAM D	-181.50	0.00	0.00	0.00	-181.50	0.00
REFUND										
Check: -181.50										
REF FEENEY ADAM										
Total Bills: -181.50 Total Recv'd: -181.50 Change Due: 0.00										
61	315619	2019	M	CAB EAST LLC	-159.28	0.00	0.00	0.00	-159.28	0.00
REFUND										
Check: -159.28										
REF FORD CREDIT										
Total Bills: -159.28 Total Recv'd: -159.28 Change Due: 0.00										
62	315620	2019	M	CAB EAST LLC	-130.18	0.00	0.00	0.00	-130.18	0.00
REFUND										
Check: -130.18										
REF FORD										
Total Bills: -130.18 Total Recv'd: -130.18 Change Due: 0.00										
63	315621	2019	M	CAB EAST LLC	-293.37	0.00	0.00	0.00	-293.37	0.00
REFUND										
Check: -293.37										
REF FORD										
Total Bills: -293.37 Total Recv'd: -293.37 Change Due: 0.00										
64	315628	2019	M	CAB EAST LLC	-146.92	0.00	0.00	0.00	-146.92	0.00
REFUND										
Check: -146.92										
REF FORD										
Total Bills: -146.92 Total Recv'd: -146.92 Change Due: 0.00										
65	315634	2019	M	CAB EAST LLC	-276.10	0.00	0.00	0.00	-276.10	0.00
REFUND										
Check: -276.10										
REF FORD										
Total Bills: -276.10 Total Recv'd: -276.10 Change Due: 0.00										
66	315640	2019	M	CAB EAST LLC	-295.37	0.00	0.00	0.00	-295.37	0.00
REFUND										
Check: -295.37										
REF FORD										
Total Bills: -295.37 Total Recv'd: -295.37 Change Due: 0.00										
67	315642	2019	M	CAB EAST LLC	-269.32	0.00	0.00	0.00	-269.32	0.00
REFUND										
Check: -269.32										
REF FORD										
Total Bills: -269.32 Total Recv'd: -269.32 Change Due: 0.00										

City of Milford
 Edit Daily Cash register report for Batch - 21998
 Detail Report in Sequential Order
 Interest Date 11/09/2020 Receipt Date 11/09/2020

Seq	List	Year	TY	Name	Principal Paid	Interest Paid	Lien Paid	Fee/Bond Paid	Total Paid Due	Balance Due
68	315651	2019	M	CAB EAST LLC	-52.24	0.00	0.00	0.00	-52.24	0.00
	REFUND									
				Check:	-52.24					
	REF FORD									
	Total Bills:	-52.24	Total Recv'd:	-52.24	Change Due:	0.00				
69	315657	2019	M	CAB EAST LLC	-302.03	0.00	0.00	0.00	-302.03	0.00
	REFUND									
				Check:	-302.03					
	REF FORD									
	Total Bills:	-302.03	Total Recv'd:	-302.03	Change Due:	0.00				
70	315661	2019	M	CAB EAST LLC	-154.58	0.00	0.00	0.00	-154.58	0.00
	REFUND									
				Check:	-154.58					
	REF FORD									
	Total Bills:	-154.58	Total Recv'd:	-154.58	Change Due:	0.00				
71	315663	2019	M	CAB EAST LLC	-883.62	0.00	0.00	0.00	-883.62	0.00
	REFUND									
				Check:	-883.62					
	REF FORD									
	Total Bills:	-883.62	Total Recv'd:	-883.62	Change Due:	0.00				
72	315669	2019	M	CAB EAST LLC	-92.99	0.00	0.00	0.00	-92.99	0.00
	REFUND									
				Check:	-92.99					
	REF FORD									
	Total Bills:	-92.99	Total Recv'd:	-92.99	Change Due:	0.00				
73	315684	2019	M	CAB EAST LLC	-130.18	0.00	0.00	0.00	-130.18	0.00
	REFUND									
				Check:	-130.18					
	REF FORD									
	Total Bills:	-130.18	Total Recv'd:	-130.18	Change Due:	0.00				
74	315695	2019	M	CAB EAST LLC	-304.66	0.00	0.00	0.00	-304.66	0.00
	REFUND									
				Check:	-304.66					
	REF FORD									
	Total Bills:	-304.66	Total Recv'd:	-304.66	Change Due:	0.00				
75	315697	2019	M	CAB EAST LLC	-348.56	0.00	0.00	0.00	-348.56	0.00
	REFUND									
				Check:	-348.56					
	REF FORD									
	Total Bills:	-348.56	Total Recv'd:	-348.56	Change Due:	0.00				

Seq	List	Year	TY	Name	Principal Paid	Interest Paid	Lien Paid	Fee/Bond Paid	Total Paid Due	Balance Due
76	315701	2019	M	CAB EAST LLC	-474.14	0.00	0.00	0.00	-474.14	0.00
				REFUND						
				Check:	-474.14					
				REF FORD						
Total Bills:		-474.14	Total Recv'd:		-474.14	Change Due:		0.00		
77	315705	2019	M	CAB EAST LLC	-94.30	0.00	0.00	0.00	-94.30	0.00
				REFUND						
				Check:	-94.30					
				REF FORD						
Total Bills:		-94.30	Total Recv'd:		-94.30	Change Due:		0.00		
78	315714	2019	M	CAB EAST LLC	-256.44	0.00	0.00	0.00	-256.44	0.00
				REFUND						
				Check:	-256.44					
				REF FORD						
Total Bills:		-256.44	Total Recv'd:		-256.44	Change Due:		0.00		
79	315715	2019	M	CAB EAST LLC	-395.20	0.00	0.00	0.00	-395.20	0.00
				REFUND						
				Check:	-395.20					
				REF FORD						
Total Bills:		-395.20	Total Recv'd:		-395.20	Change Due:		0.00		
80	315717	2019	M	CAB EAST LLC	-439.82	0.00	0.00	0.00	-439.82	0.00
				REFUND						
				Check:	-439.82					
				REF FORD						
Total Bills:		-439.82	Total Recv'd:		-439.82	Change Due:		0.00		
81	315721	2019	M	CAB EAST LLC	-503.76	0.00	0.00	0.00	-503.76	0.00
				REFUND						
				Check:	-503.76					
				REF FORD						
Total Bills:		-503.76	Total Recv'd:		-503.76	Change Due:		0.00		
82	315723	2019	M	CAB EAST LLC	-333.68	0.00	0.00	0.00	-333.68	0.00
				REFUND						
				Check:	-333.68					
				REF FORD						
Total Bills:		-333.68	Total Recv'd:		-333.68	Change Due:		0.00		
83	315724	2019	M	CAB EAST LLC	-288.36	0.00	0.00	0.00	-288.36	0.00
				REFUND						
				Check:	-288.36					
				REF FORD						
Total Bills:		-288.36	Total Recv'd:		-288.36	Change Due:		0.00		

Seq	List	Year	TY	Name	Principal Paid	Interest Paid	Lien Paid	Fee/Bond Paid	Total Paid Due	Balance Due
84	315725	2019	M	CAB EAST LLC	-256.44	0.00	0.00	0.00	-256.44	0.00
	REFUND									
	Check: -256.44									
	REF FORD									
Total Bills:		-256.44	Total Recv'd:		-256.44	Change Due:		0.00		
85	315727	2019	M	CAB EAST LLC	-78.20	0.00	0.00	0.00	-78.20	0.00
	REFUND									
	Check: -78.20									
	REF FORD									
Total Bills:		-78.20	Total Recv'd:		-78.20	Change Due:		0.00		
86	315732	2019	M	CAB EAST LLC	-177.62	0.00	0.00	0.00	-177.62	0.00
	REFUND									
	Check: -177.62									
	REF FORD									
Total Bills:		-177.62	Total Recv'd:		-177.62	Change Due:		0.00		
87	315736	2019	M	CAB EAST LLC	-318.58	0.00	0.00	0.00	-318.58	0.00
	REFUND									
	Check: -318.58									
	REF FORD									
Total Bills:		-318.58	Total Recv'd:		-318.58	Change Due:		0.00		
88	315737	2019	M	CAB EAST LLC	-136.46	0.00	0.00	0.00	-136.46	0.00
	REFUND									
	Check: -136.46									
	REF FORD									
Total Bills:		-136.46	Total Recv'd:		-136.46	Change Due:		0.00		
89	315740	2019	M	CAB EAST LLC	-66.57	0.00	0.00	0.00	-66.57	0.00
	REFUND									
	Check: -66.57									
	REF FORD									
Total Bills:		-66.57	Total Recv'd:		-66.57	Change Due:		0.00		
90	315748	2019	M	CAB EAST LLC	-267.72	0.00	0.00	0.00	-267.72	0.00
	REFUND									
	Check: -267.72									
	REF FORD									
Total Bills:		-267.72	Total Recv'd:		-267.72	Change Due:		0.00		
91	315750	2019	M	CAB EAST LLC	-127.88	0.00	0.00	0.00	-127.88	0.00
	REFUND									
	Check: -127.88									
	REF FORD									
Total Bills:		-127.88	Total Recv'd:		-127.88	Change Due:		0.00		

City of Milford
 Edit Daily Cash register report for Batch - 21998
 Detail Report in Sequential Order
 Interest Date 11/09/2020 Receipt Date 11/09/2020

<u>Seq</u>	<u>List</u>	<u>Year</u>	<u>TY</u>	<u>Name</u>	<u>Principal Paid</u>	<u>Interest Paid</u>	<u>Lien Paid</u>	<u>Fec/Bond Paid</u>	<u>Total Paid Due</u>	<u>Balance Due</u>
92	315763	2019	M	CAB EAST LLC	-569.86	0.00	0.00	0.00	-569.86	0.00
REFUND										
				Check:	-569.86					
REF FORD										
Total Bills:		-569.86		Total Recv'd:	-569.86		Change Due:		0.00	
93	315769	2019	M	CAB EAST LLC	-197.62	0.00	0.00	0.00	-197.62	0.00
REFUND										
				Check:	-197.62					
REF FORD										
Total Bills:		-197.62		Total Recv'd:	-197.62		Change Due:		0.00	
94	315785	2019	M	CAB EAST LLC	-74.80	0.00	0.00	0.00	-74.80	0.00
REFUND										
				Check:	-74.80					
REF FORD										
Total Bills:		-74.80		Total Recv'd:	-74.80		Change Due:		0.00	
95	315804	2019	M	CAB EAST LLC	-87.26	0.00	0.00	0.00	-87.26	0.00
REFUND										
				Check:	-87.26					
REF FORD										
Total Bills:		-87.26		Total Recv'd:	-87.26		Change Due:		0.00	
96	315814	2019	M	CAB EAST LLC	-86.94	0.00	0.00	0.00	-86.94	0.00
REFUND										
				Check:	-86.94					
REF FORD										
Total Bills:		-86.94		Total Recv'd:	-86.94		Change Due:		0.00	
97	325415	2019	M	FURST JED D	-128.42	0.00	0.00	0.00	-128.42	0.00
REFUND										
				Check:	-128.42					
REF FURST JED										
Total Bills:		-128.42		Total Recv'd:	-128.42		Change Due:		0.00	
98	751362	2018	M	STONINGTON AQUAFARMS LLC	-9.69	0.00	0.00	0.00	-9.69	0.00
REFUND										
				Check:	-9.69					
REF GALBO TARA										
Total Bills:		-9.69		Total Recv'd:	-9.69		Change Due:		0.00	
99	626112	2017	M	GECHLIK GLEN B	-7.57	0.00	0.00	0.00	-7.57	0.00
REFUND										
				Check:	-7.57					
REF GECHLIK GLEN										
Total Bills:		-7.57		Total Recv'd:	-7.57		Change Due:		0.00	

City of Milford
Edit Daily Cash register report for Batch - 21998
Detail Report in Sequential Order
Interest Date 11/09/2020 Receipt Date 11/09/2020

eq	List	Year	TY	Name	Principal Paid	Interest Paid	Lien Paid	Fee/Bond Paid	Total Paid Due	Balance Due
101	10575	2018	P	GELCO FLEET TRUST	-1,189.56	0.00	0.00	0.00	-1,189.56	0.00
REFUND										
Check: -1,189.56										
REF GELCO FLEET TRUS										
Total Bills: -1,189.56 Total Recv'd: -1,189.56 Change Due: 0.00										
102	727975	2018	M	HALL JENNIFER A	-10.04	0.00	0.00	0.00	-10.04	0.00
REFUND										
Check: -10.04										
REF HALL JENNIFER										
Total Bills: -10.04 Total Recv'd: -10.04 Change Due: 0.00										
103	628128	2017	M	HAMEL LESLEY R	-67.40	0.00	0.00	0.00	-67.40	0.00
REFUND										
Check: -67.40										
REF HAMEL LESLEY										
Total Bills: -67.40 Total Recv'd: -67.40 Change Due: 0.00										
105	328712	2019	M	HERBERT KENNETH S	-332.43	0.00	0.00	0.00	-332.43	0.00
REFUND										
Check: -332.43										
REF HERBERT KENNETH										
Total Bills: -332.43 Total Recv'd: -332.43 Change Due: 0.00										
106	8249	2018	U	HOLOWINK DOUGLAS C & HILARY H	-323.52	0.00	0.00	0.00	-323.52	0.00
REFUND										
Check: -323.52										
REF HOLOWINK DOUG										
Total Bills: -323.52 Total Recv'd: -323.52 Change Due: 0.00										
107	329570	2019	M	HONDA LEASE TRUST	-244.40	0.00	0.00	0.00	-244.40	0.00
REFUND										
Check: -244.40										
REF HONDA										
Total Bills: -244.40 Total Recv'd: -244.40 Change Due: 0.00										
108	329396	2019	M	HONDA LEASE TRUST	-312.60	0.00	0.00	0.00	-312.60	0.00
REFUND										
Check: -312.60										
REF HONDA										
Total Bills: -312.60 Total Recv'd: -312.60 Change Due: 0.00										
109	330426	2019	M	HYUNDAI LEASE TITLING TRUST	-208.00	0.00	0.00	0.00	-208.00	0.00
REFUND										
Check: -208.00										
REF HYUNDAI										
Total Bills: -208.00 Total Recv'd: -208.00 Change Due: 0.00										

City of Milford
 Edit Daily Cash register report for Batch - 21998
 Detail Report in Sequential Order
 Interest Date 11/09/2020 Receipt Date 11/09/2020

Seq	List	Year	TY	Name	Principal Paid	Interest Paid	Lien Paid	Fee/Bond Paid	Total Paid Due	Balance Due
110	9162	2018	P	JANS STEFANUS J	-107.01	0.00	0.00	0.00	-107.01	0.00
REFUND										
Check: -107.01										
REF JANS STEFANUS										
Total Bills: -107.01					Total Recv'd: -107.01		Change Due: 0.00			
111	632176	2017	M	JP MORGAN CHASE BANK NA	-97.08	0.00	0.00	0.00	-97.08	0.00
REFUND										
Check: -97.08										
REF JP ORGAN CHASE										
Total Bills: -97.08					Total Recv'd: -97.08		Change Due: 0.00			
112	631280	2017	M	JASER ELIAS	-10.00	0.00	0.00	0.00	-10.00	0.00
REFUND										
Check: -10.00										
REF JASER ELIAS										
Total Bills: -10.00					Total Recv'd: -10.00		Change Due: 0.00			
114	332891	2019	M	KENNEDY KIMBERLY	-8.55	0.00	0.00	0.00	-8.55	0.00
REFUND										
Check: -8.55										
REF KENNEDY KIMBERLY										
Total Bills: -8.55					Total Recv'd: -8.55		Change Due: 0.00			
115	633064	2017	M	KENNEDY MICHAEL PAUL	-9.30	0.00	0.00	0.00	-9.30	0.00
REFUND										
Check: -9.30										
REF KENNEDY MICHAEL										
Total Bills: -9.30					Total Recv'd: -9.30		Change Due: 0.00			
116	733937	2018	M	KROOPNECK MARINA	-5.47	0.00	0.00	0.00	-5.47	0.00
REFUND										
Check: -5.47										
REF KROOPNECK MARINA										
Total Bills: -5.47					Total Recv'd: -5.47		Change Due: 0.00			
118	330330	2019	M	HYUNDAI LEASE TITLING TRUST	-355.96	0.00	0.00	0.00	-355.96	0.00
REFUND										
Check: -355.96										
REF LEVINE JEFFREY										
Total Bills: -355.96					Total Recv'd: -355.96		Change Due: 0.00			
119	7200	2018	R	INCAS PERUVIAN RESTAURANT LLC	-120.64	0.00	0.00	0.00	-120.64	0.00
REFUND										
Check: -120.64										
REF LIBERTY BANK										
Total Bills: -120.64					Total Recv'd: -120.64		Change Due: 0.00			

City of Milford
 Edit Daily Cash register report for Batch - 21998
 Detail Report in Sequential Order
 Interest Date 11/09/2020 Receipt Date 11/09/2020

Seq	List	Year	TY	Name	Principal	Interest	Lien Fec/Bond		Total	Balance
					Paid	Paid	Paid	Paid	Paid Due	Due
120	10383	2019	U	LOCASTO JOSEPH & SUSAN & SURV	-158.28	-7.12 *	0.00	0.00	-165.40	0.00
REFUND										
Check: -165.40										
REF LOCASTO SUSAN										
Total Bills: -165.40 Total Recv'd: -165.40 Change Due: 0.00										
121	636902	2017	M	MALIN ROBIN L	-36.42	0.00	0.00	0.00	-36.42	0.00
REFUND										
Check: -36.42										
REF MALIN GUNNER										
Total Bills: -36.42 Total Recv'd: -36.42 Change Due: 0.00										
122	13077	2019	R	MATURO FRANK & JANET & SURV	-125.94	0.00	0.00	0.00	-125.94	0.00
REFUND										
Check: -125.94										
REF MATURO FRANK										
Total Bills: -125.94 Total Recv'd: -125.94 Change Due: 0.00										
124	738090	2018	M	MCGORTY SHAWNA C	-139.10	-12.52 *	0.00	0.00	-151.62	0.00
REFUND										
Check: -151.62										
REF MCGORTY SHAWNA										
Total Bills: -151.62 Total Recv'd: -151.62 Change Due: 0.00										
125	749849	2018	M	SIMMONS MEEKINS JOEANN	-106.12	0.00	0.00	0.00	-106.12	0.00
REFUND										
Check: -106.12										
REF MEEKINS JOEANN										
Total Bills: -106.12 Total Recv'd: -106.12 Change Due: 0.00										
126	638902	2017	M	MICHALAK PAUL H	-191.68	0.00	0.00	0.00	-191.68	0.00
REFUND										
Check: -191.68										
REF MICHALAK PAUL										
Total Bills: -191.68 Total Recv'd: -191.68 Change Due: 0.00										
127	6851	2019	R	MONACO ANTHONY	-153.13	0.00	0.00	0.00	-153.13	0.00
REFUND										
Check: -153.13										
REF MONACO ANTHONY										
Total Bills: -153.13 Total Recv'd: -153.13 Change Due: 0.00										
128	640137	2017	M	MOSS ROBERT N	-72.79	0.00	0.00	0.00	-72.79	0.00
REFUND										
Check: -72.79										
REF MOSS ROBERT N										
Total Bills: -72.79 Total Recv'd: -72.79 Change Due: 0.00										

City of Milford
 Edit Daily Cash register report for Batch - 21998
 Detail Report in Sequential Order
 Interest Date 11/09/2020 Receipt Date 11/09/2020

Seq	List	Year	TY	Name	Principal Paid	Interest Paid	Lien Paid	Fee/Bond Paid	Total Paid Due	Balance Due
129	14933	2017	U	GATES CHRISTOPHER & REFUND	-164.40	0.00	0.00	0.00	-164.40	0.00
				Check:	-164.40					
				MR COOPER						
Total Bills:		-164.40	Total Recv'd:		-164.40	Change Due:		0.00		
130	641005	2017	M	NEWMAN DAVID R REFUND	-15.53	0.00	0.00	0.00	-15.53	0.00
				Check:	-15.53					
				REF NEWMAN DAVID						
Total Bills:		-15.53	Total Recv'd:		-15.53	Change Due:		0.00		
131	17626	2018	R	TESSIER PATRICIA REFUND	-1,632.11	0.00	0.00	0.00	-1,632.11	0.00
				Check:	-1,632.11					
				REF NILSEN EDWARD						
Total Bills:		-1,632.11	Total Recv'd:		-1,632.11	Change Due:		0.00		
132	17626	2018	U	TESSIER PATRICIA REFUND	-197.89	0.00	0.00	0.00	-197.89	0.00
				Check:	-197.89					
				REF NILSEN EDWARD						
Total Bills:		-197.89	Total Recv'd:		-197.89	Change Due:		0.00		
133	741148	2018	M	NISSAN INFINITI LT REFUND	-139.16	0.00	0.00	0.00	-139.16	0.00
				Check:	-139.16					
				REF NISSAN INFINITI						
Total Bills:		-139.16	Total Recv'd:		-139.16	Change Due:		0.00		
134	14325	2018	R	OLSZEWSKI STANLEY R & HARRIET REFUND	-6.00	0.00	0.00	0.00	-6.00	0.00
				Check:	-6.00					
				OLSZEWSKI STANLEY						
Total Bills:		-6.00	Total Recv'd:		-6.00	Change Due:		0.00		
135	642742	2017	M	OSHEA THOMAS A REFUND	-134.26	0.00	0.00	0.00	-134.26	0.00
				Check:	-134.26					
				REF OSHEA THOMAS						
Total Bills:		-134.26	Total Recv'd:		-134.26	Change Due:		0.00		
136	633989	2017	M	KRISHNAN PARTHASARATHY REFUND	-19.13	0.00	0.00	0.00	-19.13	0.00
				Check:	-19.13					
				REF KRISHNAN PARTHAS						
Total Bills:		-19.13	Total Recv'd:		-19.13	Change Due:		0.00		

City of Milford
 Edit Daily Cash register report for Batch - 21998
 Detail Report in Sequential Order
 Interest Date 11/09/2020 Receipt Date 11/09/2020

Seq	List	Year	TY	Name	Principal Paid	Interest Paid	Lien Paid	Fee/Bond Paid	Total Paid Due	Balance Due
137	5043	2018	P	PATTON GERARD B & BARBARA D	-11.63	0.00	0.00	0.00	-11.63	0.00
REFUND										
Check: -11.63										
REF PATTON GERARD										
Total Bills: -11.63 Total Recv'd: -11.63 Change Due: 0.00										
138	345676	2019	M	RATKIEWICH PETER ALBERT	-32.44	0.00	0.00	0.00	-32.44	0.00
REFUND										
Check: -32.44										
REF RATKIEWICH PETER										
Total Bills: -32.44 Total Recv'd: -32.44 Change Due: 0.00										
139	1775	2019	R	BODNER ROBERT (ELD-50%) &	-1,460.81	0.00	0.00	0.00	-1,460.81	0.00
REFUND										
Check: -1,460.81										
REF RESCIGNO GLORIA										
Total Bills: -1,460.81 Total Recv'd: -1,460.81 Change Due: 0.00										
140	19250	2018	R	RINGS END INC	-765.17	0.00	0.00	0.00	-765.17	0.00
REFUND										
Check: -765.17										
REF RING'S END										
Total Bills: -765.17 Total Recv'd: -765.17 Change Due: 0.00										
141	346808	2019	M	RODRIGUEZ VICTOR M	-11.54	0.00	0.00	0.00	-11.54	0.00
REFUND										
Check: -11.54										
REF RODRIGUEZ VICTOR										
Total Bills: -11.54 Total Recv'd: -11.54 Change Due: 0.00										
142	647619	2017	M	ROY KIM L	-99.24	0.00	0.00	0.00	-99.24	0.00
REFUND										
Check: -99.24										
REF ROY KIM										
Total Bills: -99.24 Total Recv'd: -99.24 Change Due: 0.00										
143	8050	2018	P	SHRI GIRIRAJ LLC	-185.40	0.00	0.00	0.00	-185.40	0.00
REFUND										
Check: -185.40										
REF SHRI GIRIRAJ LLC										
Total Bills: -185.40 Total Recv'd: -185.40 Change Due: 0.00										
144	727180	2018	M	GRADEN KEVIN CARL	-56.91	0.00	0.00	0.00	-56.91	0.00
REFUND										
Check: -56.91										
REF GRADEN KEVIN										
Total Bills: -56.91 Total Recv'd: -56.91 Change Due: 0.00										

City of Milford
 Edit Daily Cash register report for Batch - 21998
 Detail Report in Sequential Order
 Interest Date 11/09/2020 Receipt Date 11/09/2020

Seq	List	Year	TY	Name	Principal Paid	Interest Paid	Lien Paid	Fee/Bond Paid	Total Paid Due	Balance Due
145	351391	2019	M	STRICKLAND BILLY R	-23.12	0.00	0.00	0.00	-23.12	0.00
REFUND										
Check: -23.12										
REF STRICKLAND BILLY										
Total Bills: -23.12					Total Recv'd: -23.12		Change Due: 0.00			
146	8771	2018	U	SKELTON AMANDA M & MICHAEL AJT TE	-171.47	0.00	0.00	0.00	-171.47	0.00
REFUND										
Check: -171.47										
REF SKELTON MICHAEL										
Total Bills: -171.47					Total Recv'd: -171.47		Change Due: 0.00			
148	748676	2018	M	SCHIFF NEIL F	-52.20	0.00	0.00	0.00	-52.20	0.00
REFUND										
Check: -52.20										
REF SCHIFF NEIL										
Total Bills: -52.20					Total Recv'd: -52.20		Change Due: 0.00			
149	648125	2017	M	SAENKO ALEKSEI	-2.75	0.00	0.00	0.00	-2.75	0.00
REFUND										
Check: -2.75										
REF SAENKO ALEKSEI										
Total Bills: -2.75					Total Recv'd: -2.75		Change Due: 0.00			
151	649716	2017	M	SHERRICK TAMMY M	-10.09	0.00	0.00	0.00	-10.09	0.00
REFUND										
Check: -10.09										
REF SHERRICK TAMMY										
Total Bills: -10.09					Total Recv'd: -10.09		Change Due: 0.00			
152	648510	2017	M	SANTORO DOMENICO	-246.05	0.00	0.00	0.00	-246.05	0.00
REFUND										
Check: -246.05										
REF SANTORO CAMILLE										
Total Bills: -246.05					Total Recv'd: -246.05		Change Due: 0.00			
155	15730	2017	R	RAMADON NEAL N & ELIZABETH R &	-6,014.03	0.00	0.00	0.00	-6,014.03	0.00
REFUND										
Check: -6,014.03										
REF THE MFD BANK										
Total Bills: -6,014.03					Total Recv'd: -6,014.03		Change Due: 0.00			
156	15730	2017	U	RAMADON NEAL N & ELIZABETH R &	-164.40	0.00	0.00	0.00	-164.40	0.00
REFUND										
Check: -164.40										
REF THE MFD BANK										
Total Bills: -164.40					Total Recv'd: -164.40		Change Due: 0.00			

City of Milford
 Edit Daily Cash register report for Batch - 21998
 Detail Report in Sequential Order
 Interest Date 11/09/2020 Receipt Date 11/09/2020

Seq	List	Year	TY	Name	Principal Paid	Interest Paid	Lien Paid	Fec/Bond Paid	Total Paid Due	Balance Due
157	16517	2018	U	LAGE ROBERT D	-161.76	0.00	0.00	0.00	-161.76	0.00
REFUND										
Check: -161.76										
REF THE MFD BANK										
Total Bills: -161.76					Total Recv'd: -161.76		Change Due: 0.00			
158	16517	2019	U	LAGE ROBERT D	-158.28	0.00	0.00	0.00	-158.28	0.00
REFUND										
Check: -158.28										
REF THE MFD BANK										
Total Bills: -158.28					Total Recv'd: -158.28		Change Due: 0.00			
160	8549	2019	R	JPHT LP	-630.41	0.00	0.00	0.00	-630.41	0.00
REFUND										
Check: -630.41										
REF THE MFD BANK										
Total Bills: -630.41					Total Recv'd: -630.41		Change Due: 0.00			
161	9596	2017	R	ORECCHIO KATE D	-615.81	0.00	0.00	0.00	-615.81	0.00
REFUND										
Check: -615.81										
REF THE MFD BANK										
Total Bills: -615.81					Total Recv'd: -615.81		Change Due: 0.00			
162	6820	2019	U	HULFORD HEATHER B	-158.28	0.00	0.00	0.00	-158.28	0.00
REFUND										
Check: -158.28										
REF THE MFD BANK										
Total Bills: -158.28					Total Recv'd: -158.28		Change Due: 0.00			
163	352392	2019	M	THOMPSON LAUREN JANE	-13.53	0.00	0.00	0.00	-13.53	0.00
REFUND										
Check: -13.53										
REF THOMPSON LAUREN										
Total Bills: -13.53					Total Recv'd: -13.53		Change Due: 0.00			
164	657987	2017	M	TOURIGNY BRUCE D JR	-189.74	0.00	0.00	0.00	-189.74	0.00
REFUND										
Check: -189.74										
REF TOURIGNY BRUCE										
Total Bills: -189.74					Total Recv'd: -189.74		Change Due: 0.00			
165	753030	2018	M	TOYOTA LEASE TRUST	-475.30	0.00	0.00	0.00	-475.30	0.00
REFUND										
Check: -475.30										
REF TOYOTA										
Total Bills: -475.30					Total Recv'd: -475.30		Change Due: 0.00			

City of Milford
 Edit Daily Cash register report for Batch - 21998
 Detail Report in Sequential Order
 Interest Date 11/09/2020 Receipt Date 11/09/2020

<u>Seq</u>	<u>List</u>	<u>Year</u>	<u>TY</u>	<u>Name</u>	<u>Principal</u> <u>Paid</u>	<u>Interest</u> <u>Paid</u>	<u>Lien</u> <u>Paid</u>	<u>Fee/Bond</u> <u>Paid</u>	<u>Total</u> <u>Paid Due</u>	<u>Balance</u> <u>Due</u>
166	353119	2019	M	TOYOTA LEASE TRUST	-70.86	0.00	0.00	0.00	-70.86	0.00
				REFUND						
				Check:	-70.86					
				REF TOYOTA						
Total Bills:		-70.86	Total Recv'd:		-70.86	Change Due:		0.00		
167	353245	2019	M	TOYOTA LEASE TRUST	-91.56	0.00	0.00	0.00	-91.56	0.00
				REFUND						
				Check:	-91.56					
				REF TOYOTA						
Total Bills:		-91.56	Total Recv'd:		-91.56	Change Due:		0.00		
168	353168	2019	M	TOYOTA LEASE TRUST	-172.94	0.00	0.00	0.00	-172.94	0.00
				REFUND						
				Check:	-172.94					
				REF TOYOTA						
Total Bills:		-172.94	Total Recv'd:		-172.94	Change Due:		0.00		
169	352945	2019	M	TOYOTA LEASE TRUST	-98.80	0.00	0.00	0.00	-98.80	0.00
				REFUND						
				Check:	-98.80					
				REF TOYOTA						
Total Bills:		-98.80	Total Recv'd:		-98.80	Change Due:		0.00		
170	352863	2019	M	TOYOTA LEASE TRUST	-118.80	0.00	0.00	0.00	-118.80	0.00
				REFUND						
				Check:	-118.80					
				REF TOYOTA						
Total Bills:		-118.80	Total Recv'd:		-118.80	Change Due:		0.00		
171	352929	2019	M	TOYOTA LEASE TRUST	-62.24	0.00	0.00	0.00	-62.24	0.00
				REFUND						
				Check:	-62.24					
				REF TOYOTA						
Total Bills:		-62.24	Total Recv'd:		-62.24	Change Due:		0.00		
173	353009	2019	M	TOYOTA LEASE TRUST	-406.88	0.00	0.00	0.00	-406.88	0.00
				REFUND						
				Check:	-406.88					
				REF TOYOTA						
Total Bills:		-406.88	Total Recv'd:		-406.88	Change Due:		0.00		
174	353308	2019	M	TOYOTA LEASE TRUST	-334.09	0.00	0.00	0.00	-334.09	0.00
				REFUND						
				Check:	-334.09					
				REF TOYOTA						
Total Bills:		-334.09	Total Recv'd:		-334.09	Change Due:		0.00		

City of Milford
Edit Daily Cash register report for Batch - 21998
Detail Report in Sequential Order
Interest Date 11/09/2020 Receipt Date 11/09/2020

Seq	List	Year	TY	Name	Principal	Interest	Lien Fee/Bond		Total	Balance
					Paid	Paid	Paid	Paid	Paid Due	Due
175	353088	2019	M	TOYOTA LEASE TRUST	-592.90	0.00	0.00	0.00	-592.90	0.00
REFUND										
Check: -592.90										
REF TOYOTA										
Total Bills: -592.90 Total Recv'd: -592.90 Change Due: 0.00										
176	753356	2018	M	TOYOTA LEASE TRUST	-177.21	0.00	0.00	0.00	-177.21	0.00
REFUND										
Check: -177.21										
REF TOYOTA										
Total Bills: -177.21 Total Recv'd: -177.21 Change Due: 0.00										
177	753368	2018	M	TOYOTA LEASE TRUST	-126.73	0.00	0.00	0.00	-126.73	0.00
REFUND										
Check: -126.73										
REF TOYOTA										
Total Bills: -126.73 Total Recv'd: -126.73 Change Due: 0.00										
178	352866	2019	M	TOYOTA LEASE TRUST	-308.27	0.00	0.00	0.00	-308.27	0.00
REFUND										
Check: -308.27										
REF TOYOTA										
Total Bills: -308.27 Total Recv'd: -308.27 Change Due: 0.00										
179	352933	2019	M	TOYOTA LEASE TRUST	-545.54	0.00	0.00	0.00	-545.54	0.00
REFUND										
Check: -545.54										
REF TOYOTA										
Total Bills: -545.54 Total Recv'd: -545.54 Change Due: 0.00										
180	352940	2019	M	TOYOTA LEASE TRUST	-56.80	0.00	0.00	0.00	-56.80	0.00
REFUND										
Check: -56.80										
REF TOYOTA										
Total Bills: -56.80 Total Recv'd: -56.80 Change Due: 0.00										
181	352958	2019	M	TOYOTA LEASE TRUST	-324.96	0.00	0.00	0.00	-324.96	0.00
REFUND										
Check: -324.96										
REF TOYOTA										
Total Bills: -324.96 Total Recv'd: -324.96 Change Due: 0.00										
182	353174	2019	M	TOYOTA LEASE TRUST	-443.83	0.00	0.00	0.00	-443.83	0.00
REFUND										
Check: -443.83										
REF TOYOTA										
Total Bills: -443.83 Total Recv'd: -443.83 Change Due: 0.00										

Seq	List	Year	TY	Name	<u>Principal</u>	<u>Interest</u>	<u>Lien Fec/Bond</u>		<u>Total</u>	<u>Balance</u>
					<u>Paid</u>	<u>Paid</u>	<u>Paid</u>	<u>Paid</u>	<u>Paid Due</u>	<u>Due</u>
183	353225	2019	M	TOYOTA LEASE TRUST	-100.28	0.00	0.00	0.00	-100.28	100.28
				REFUND						
				Check:	-100.28					
				REF TOYOTA						
				Total Bills:	-100.28	Total Recv'd:	-100.28	Change Due:	0.00	
184	353225	2019	M	TOYOTA LEASE TRUST	-100.28	0.00	0.00	0.00	-100.28	100.28
				REFUND						
				Check:	-100.28					
				REF TOYOTA						
				Total Bills:	-100.28	Total Recv'd:	-100.28	Change Due:	0.00	
185	752829	2018	M	TOYOTA LEASE TRUST	-60.24	0.00	0.00	0.00	-60.24	0.00
				REFUND						
				Check:	-60.24					
				REF TOYOTA						
				Total Bills:	-60.24	Total Recv'd:	-60.24	Change Due:	0.00	
186	752831	2018	M	TOYOTA LEASE TRUST	-171.58	0.00	0.00	0.00	-171.58	0.00
				REFUND						
				Check:	-171.58					
				REF TOYOTA						
				Total Bills:	-171.58	Total Recv'd:	-171.58	Change Due:	0.00	
187	752837	2018	M	TOYOTA LEASE TRUST	-102.49	0.00	0.00	0.00	-102.49	0.00
				REFUND						
				Check:	-102.49					
				REF TOYOTA						
				Total Bills:	-102.49	Total Recv'd:	-102.49	Change Due:	0.00	
188	752840	2018	M	TOYOTA LEASE TRUST	-249.94	0.00	0.00	0.00	-249.94	0.00
				REFUND						
				Check:	-249.94					
				REF TOYOTA						
				Total Bills:	-249.94	Total Recv'd:	-249.94	Change Due:	0.00	
189	752843	2018	M	TOYOTA LEASE TRUST	-155.28	0.00	0.00	0.00	-155.28	0.00
				REFUND						
				Check:	-155.28					
				REF TOYOTA						
				Total Bills:	-155.28	Total Recv'd:	-155.28	Change Due:	0.00	
190	752852	2018	M	TOYOTA LEASE TRUST	-392.99	0.00	0.00	0.00	-392.99	0.00
				REFUND						
				Check:	-392.99					
				REF TOYOTA						
				Total Bills:	-392.99	Total Recv'd:	-392.99	Change Due:	0.00	

City of Milford
 Edit Daily Cash register report for Batch - 21998
 Detail Report in Sequential Order
 Interest Date 11/09/2020 Receipt Date 11/09/2020

<u>Seq</u>	<u>List</u>	<u>Year</u>	<u>TY</u>	<u>Name</u>	<u>Principal</u> <u>Paid</u>	<u>Interest</u> <u>Paid</u>	<u>Lien</u> <u>Paid</u>	<u>Fee/Bond</u> <u>Paid</u>	<u>Total</u> <u>Paid Due</u>	<u>Balance</u> <u>Due</u>
191	752905	2018	M	TOYOTA LEASE TRUST	-122.56	0.00	0.00	0.00	-122.56	0.00
REFUND										
Check: -122.56										
REF TOYOTA										
Total Bills: -122.56 Total Recv'd: -122.56 Change Due: 0.00										
192	752907	2018	M	TOYOTA LEASE TRUST	-81.85	0.00	0.00	0.00	-81.85	0.00
REFUND										
Check: -81.85										
REF TOYOTA										
Total Bills: -81.85 Total Recv'd: -81.85 Change Due: 0.00										
193	752917	2018	M	TOYOTA LEASE TRUST	-130.64	0.00	0.00	0.00	-130.64	0.00
REFUND										
Check: -130.64										
REF TOYOTA										
Total Bills: -130.64 Total Recv'd: -130.64 Change Due: 0.00										
194	752936	2018	M	TOYOTA LEASE TRUST	-101.22	0.00	0.00	0.00	-101.22	0.00
REFUND										
Check: -101.22										
REF TOYOTA										
Total Bills: -101.22 Total Recv'd: -101.22 Change Due: 0.00										
195	752944	2018	M	TOYOTA LEASE TRUST	-225.39	0.00	0.00	0.00	-225.39	0.00
REFUND										
Check: -225.39										
REF TOYOTA										
Total Bills: -101.22 Total Recv'd: -101.22 Change Due: 0.00										
196	752950	2018	M	TOYOTA LEASE TRUST	-131.10	0.00	0.00	0.00	-131.10	0.00
REFUND										
Check: -131.10										
REF TOYOTA										
Total Bills: -356.49 Total Recv'd: -356.49 Change Due: 0.00										
197	752958	2018	M	TOYOTA LEASE TRUST	-90.20	0.00	0.00	0.00	-90.20	0.00
REFUND										
Check: -90.20										
REF TOYOTA										
Total Bills: -90.20 Total Recv'd: -90.20 Change Due: 0.00										
198	752960	2018	M	TOYOTA LEASE TRUST	-335.23	0.00	0.00	0.00	-335.23	0.00
REFUND										
Check: -335.23										
REF TOYOTA										
Total Bills: -335.23 Total Recv'd: -335.23 Change Due: 0.00										
199	752973	2018	M	TOYOTA LEASE TRUST	-249.94	0.00	0.00	0.00	-249.94	0.00
REFUND										
Check: -249.94										
REF TOYOTA										

City of Milford
 Edit Daily Cash register report for Batch - 21998
 Detail Report in Sequential Order
 Interest Date 11/09/2020 Receipt Date 11/09/2020

11a

<u>Seq</u>	<u>List</u>	<u>Year</u>	<u>TY</u>	<u>Name</u>	<u>Principal Paid</u>	<u>Interest Paid</u>	<u>Lien Paid</u>	<u>Fee/Bond Paid</u>	<u>Total Paid Due</u>	<u>Balance Due</u>
Total Bills: -249.94					Total Recv'd: -249.94	Change Due: 0.00				
200	752975	2018	M	TOYOTA LEASE TRUST	-167.28	0.00	0.00	0.00	-167.28	0.00
REFUND										
Check: -167.28										
REF TOYOTA										
Total Bills: -167.28					Total Recv'd: -167.28	Change Due: 0.00				
201	752990	2018	M	TOYOTA LEASE TRUST	-81.85	0.00	0.00	0.00	-81.85	0.00
REFUND										
Check: -81.85										
REF TOYOTA										
Total Bills: -81.85					Total Recv'd: -81.85	Change Due: 0.00				
202	753005	2018	M	TOYOTA LEASE TRUST	-59.44	0.00	0.00	0.00	-59.44	0.00
REFUND										
Check: -59.44										
REF TOYOTA										
Total Bills: -59.44					Total Recv'd: -59.44	Change Due: 0.00				
203	753025	2018	M	TOYOTA LEASE TRUST	-218.48	0.00	0.00	0.00	-218.48	0.00
REFUND										
Check: -218.48										
REF TOYOTA										
Total Bills: -218.48					Total Recv'd: -218.48	Change Due: 0.00				
204	753038	2018	M	TOYOTA LEASE TRUST	-333.76	0.00	0.00	0.00	-333.76	0.00
REFUND										
Check: -333.76										
REF TOYOTA										
Total Bills: -333.76					Total Recv'd: -333.76	Change Due: 0.00				
205	753039	2018	M	TOYOTA LEASE TRUST	-96.26	0.00	0.00	0.00	-96.26	0.00
REFUND										
Check: -96.26										
REF TOYOTA										
Total Bills: -96.26					Total Recv'd: -96.26	Change Due: 0.00				
206	753047	2018	M	TOYOTA LEASE TRUST	-214.94	0.00	0.00	0.00	-214.94	0.00
REFUND										
Check: -214.94										
REF TOYOTA										
Total Bills: -214.94					Total Recv'd: -214.94	Change Due: 0.00				
207	753080	2018	M	TOYOTA LEASE TRUST	-60.24	0.00	0.00	0.00	-60.24	0.00
REFUND										
Check: -60.24										
REF TOYOTA										
Total Bills: -60.24					Total Recv'd: -60.24	Change Due: 0.00				

City of Milford
 Edit Daily Cash register report for Batch - 21998
 Detail Report in Sequential Order
 Interest Date 11/09/2020 Receipt Date 11/09/2020

Seq	List	Year	TY	Name	Principal Paid	Interest Paid	Lien Paid	Fee/Bond Paid	Total Paid	Balance Due	
208	753088	2018	M	TOYOTA LEASE TRUST	-242.48	0.00	0.00	0.00	-242.48	0.00	
				REFUND							
				Check:	-242.48						
				REF TOYOTA							
Total Bills:				-242.48	Total Recv'd:				-242.48	Change Due:	0.00
209	753102	2018	M	TOYOTA LEASE TRUST	-233.41	0.00	0.00	0.00	-233.41	0.00	
				REFUND							
				Check:	-233.41						
				REF TOYOTA							
Total Bills:				-233.41	Total Recv'd:				-233.41	Change Due:	0.00
210	753113	2018	M	TOYOTA LEASE TRUST	-391.95	0.00	0.00	0.00	-391.95	0.00	
				REFUND							
				Check:	-391.95						
				REF TOYOTA							
Total Bills:				-391.95	Total Recv'd:				-391.95	Change Due:	0.00
211	753116	2018	M	TOYOTA LEASE TRUST	-180.39	0.00	0.00	0.00	-180.39	0.00	
				REFUND							
				Check:	-180.39						
				REF TOYOTA							
Total Bills:				-180.39	Total Recv'd:				-180.39	Change Due:	0.00
212	753118	2018	M	TOYOTA LEASE TRUST	-474.90	0.00	0.00	0.00	-474.90	0.00	
				REFUND							
				Check:	-474.90						
				REF TOYOTA							
Total Bills:				-474.90	Total Recv'd:				-474.90	Change Due:	0.00
213	753135	2018	M	TOYOTA LEASE TRUST	-209.50	0.00	0.00	0.00	-209.50	0.00	
				REFUND							
				Check:	-209.50						
				REF TOYOTA							
Total Bills:				-209.50	Total Recv'd:				-209.50	Change Due:	0.00
214	753139	2018	M	TOYOTA LEASE TRUST	-147.70	0.00	0.00	0.00	-147.70	0.00	
				REFUND							
				Check:	-147.70						
				REF TOYOTA							
Total Bills:				-147.70	Total Recv'd:				-147.70	Change Due:	0.00
215	753141	2018	M	TOYOTA LEASE TRUST	-202.74	0.00	0.00	0.00	-202.74	0.00	
				REFUND							
				Check:	-202.74						
				REF TOYOTA							
Total Bills:				-202.74	Total Recv'd:				-202.74	Change Due:	0.00

City of Milford
 Edit Daily Cash register report for Batch - 21998
 Detail Report in Sequential Order
 Interest Date 11/09/2020 Receipt Date 11/09/2020

<u>Seq</u>	<u>List</u>	<u>Year</u>	<u>TY</u>	<u>Name</u>	<u>Principal Paid</u>	<u>Interest Paid</u>	<u>Lien Paid</u>	<u>Fee/Bond Paid</u>	<u>Total Paid Due</u>	<u>Balance Due</u>
216	753165	2018	M	TOYOTA LEASE TRUST	-153.95	0.00	0.00	0.00	-153.95	0.00
				REFUND						
				Check: -153.95						
				REF TOYOTA						
				Total Bills: -153.95	Total Recv'd: -153.95	Change Due: 0.00				
217	753169	2018	M	TOYOTA LEASE TRUST	-269.70	0.00	0.00	0.00	-269.70	0.00
				REFUND						
				Check: -269.70						
				REF TOYOTA						
				Total Bills: -269.70	Total Recv'd: -269.70	Change Due: 0.00				
218	753173	2018	M	TOYOTA LEASE TRUST	-188.56	0.00	0.00	0.00	-188.56	0.00
				REFUND						
				Check: -188.56						
				REF TOYOTA						
				Total Bills: -188.56	Total Recv'd: -188.56	Change Due: 0.00				
219	753185	2018	M	TOYOTA LEASE TRUST	-163.74	0.00	0.00	0.00	-163.74	0.00
				REFUND						
				Check: -163.74						
				REF TOYOTA						
				Total Bills: -163.74	Total Recv'd: -163.74	Change Due: 0.00				
220	753189	2018	M	TOYOTA LEASE TRUST	-196.31	0.00	0.00	0.00	-196.31	0.00
				REFUND						
				Check: -196.31						
				REF TOYOTA						
				Total Bills: -196.31	Total Recv'd: -196.31	Change Due: 0.00				
221	753203	2018	M	TOYOTA LEASE TRUST	-389.04	0.00	0.00	0.00	-389.04	0.00
				REFUND						
				Check: -389.04						
				REF TOYOTA						
				Total Bills: -389.04	Total Recv'd: -389.04	Change Due: 0.00				
222	753213	2018	M	TOYOTA LEASE TRUST	-228.90	0.00	0.00	0.00	-228.90	0.00
				REFUND						
				Check: -228.90						
				REF TOYOTA						
				Total Bills: -228.90	Total Recv'd: -228.90	Change Due: 0.00				
223	753232	2018	M	TOYOTA LEASE TRUST	-81.85	0.00	0.00	0.00	-81.85	0.00
				REFUND						
				Check: -81.85						
				REF TOYOTA						
				Total Bills: -81.85	Total Recv'd: -81.85	Change Due: 0.00				

City of Milford
 Edit Daily Cash register report for Batch - 21998
 Detail Report in Sequential Order
 Interest Date 11/09/2020 Receipt Date 11/09/2020

Seq	List	Year	TY	Name	<u>Principal</u>	<u>Interest</u>	<u>Lien Fee/Bond</u>		<u>Total</u>	<u>Balance</u>
					<u>Paid</u>	<u>Paid</u>	<u>Paid</u>	<u>Paid</u>	<u>Paid Due</u>	<u>Due</u>
224	753237	2018	M	TOYOTA LEASE TRUST	-184.35	0.00	0.00	0.00	-184.35	0.00
REFUND										
Check: -184.35										
REF TOYOTA										
Total Bills: -184.35 Total Recv'd: -184.35 Change Due: 0.00										
225	753256	2018	M	TOYOTA LEASE TRUST	-348.58	0.00	0.00	0.00	-348.58	0.00
REFUND										
Check: -348.58										
REF TOYOTA										
Total Bills: -348.58 Total Recv'd: -348.58 Change Due: 0.00										
226	753259	2018	M	TOYOTA LEASE TRUST	-378.52	0.00	0.00	0.00	-378.52	0.00
REFUND										
Check: -378.52										
REF TOYOTA										
Total Bills: -378.52 Total Recv'd: -378.52 Change Due: 0.00										
227	753266	2018	M	TOYOTA LEASE TRUST	-163.92	0.00	0.00	0.00	-163.92	0.00
REFUND										
Check: -163.92										
REF TOYOTA										
Total Bills: -163.92 Total Recv'd: -163.92 Change Due: 0.00										
228	753275	2018	M	TOYOTA LEASE TRUST	-596.45	0.00	0.00	0.00	-596.45	0.00
REFUND										
Check: -596.45										
REF TOYOTA										
Total Bills: -596.45 Total Recv'd: -596.45 Change Due: 0.00										
229	753277	2018	M	TOYOTA LEASE TRUST	-417.44	0.00	0.00	0.00	-417.44	0.00
REFUND										
Check: -417.44										
REF TOYOTA										
Total Bills: -417.44 Total Recv'd: -417.44 Change Due: 0.00										
230	753292	2018	M	TOYOTA LEASE TRUST	-227.62	0.00	0.00	0.00	-227.62	0.00
REFUND										
Check: -227.62										
REF TOYOTA										
Total Bills: -227.62 Total Recv'd: -227.62 Change Due: 0.00										
231	753317	2018	M	TOYOTA LEASE TRUST	-149.86	0.00	0.00	0.00	-149.86	0.00
REFUND										
Check: -149.86										
REF TOYOTA										
Total Bills: -149.86 Total Recv'd: -149.86 Change Due: 0.00										

City of Milford
 Edit Daily Cash register report for Batch - 21998
 Detail Report in Sequential Order
 Interest Date 11/09/2020 Receipt Date 11/09/2020

<u>Seq</u>	<u>List</u>	<u>Year</u>	<u>TY</u>	<u>Name</u>	<u>Principal</u> <u>Paid</u>	<u>Interest</u> <u>Paid</u>	<u>Lien</u> <u>Paid</u>	<u>Fee/Bond</u> <u>Paid</u>	<u>Total</u> <u>Paid Due</u>	<u>Balance</u> <u>Due</u>
232	753329	2018	M	TOYOTA LEASE TRUST	-226.26	0.00	0.00	0.00	-226.26	0.00
REFUND										
Check: -226.26										
REF TOYOTA										
Total Bills: -226.26 Total Recv'd: -226.26 Change Due: 0.00										
233	753330	2018	M	TOYOTA LEASE TRUST	-166.72	0.00	0.00	0.00	-166.72	0.00
REFUND										
Check: -166.72										
REF TOYOTA										
Total Bills: -166.72 Total Recv'd: -166.72 Change Due: 0.00										
234	753332	2018	M	TOYOTA LEASE TRUST	-65.56	0.00	0.00	0.00	-65.56	0.00
REFUND										
Check: -65.56										
REF TOYOTA										
Total Bills: -65.56 Total Recv'd: -65.56 Change Due: 0.00										
235	753338	2018	M	TOYOTA LEASE TRUST	-261.98	0.00	0.00	0.00	-261.98	0.00
REFUND										
Check: -261.98										
REF TOYOTA										
Total Bills: -261.98 Total Recv'd: -261.98 Change Due: 0.00										
236	753340	2018	M	TOYOTA LEASE TRUST	-126.73	0.00	0.00	0.00	-126.73	0.00
REFUND										
Check: -126.73										
REF TOYOTA										
Total Bills: -126.73 Total Recv'd: -126.73 Change Due: 0.00										
237	753341	2018	M	TOYOTA LEASE TRUST	-419.27	0.00	0.00	0.00	-419.27	0.00
REFUND										
Check: -419.27										
REF TOYOTA										
Total Bills: -419.27 Total Recv'd: -419.27 Change Due: 0.00										
238	753342	2018	M	TOYOTA LEASE TRUST	-304.66	0.00	0.00	0.00	-304.66	0.00
REFUND										
Check: -304.66										
REF TOYOTA										
Total Bills: -304.66 Total Recv'd: -304.66 Change Due: 0.00										
239	753344	2018	M	TOYOTA LEASE TRUST	-336.75	0.00	0.00	0.00	-336.75	0.00
REFUND										
Check: -336.75										
REF TOYOTA										
Total Bills: -336.75 Total Recv'd: -336.75 Change Due: 0.00										

City of Milford
 Edit Daily Cash register report for Batch - 21998
 Detail Report in Sequential Order
 Interest Date 11/09/2020 Receipt Date 11/09/2020

Seq	List	Year	TY	Name	<u>Principal</u>	<u>Interest</u>	<u>Lien Fee/Bond</u>		<u>Total</u>	<u>Balance</u>
					<u>Paid</u>	<u>Paid</u>	<u>Paid</u>	<u>Paid</u>	<u>Paid Due</u>	<u>Due</u>
240	753290	2018	M	TOYOTA LEASE TRUST	-180.39	0.00	0.00	0.00	-180.39	0.00
REFUND										
Check: -180.39										
REF TOYOTA										
Total Bills: -180.39 Total Recv'd: -180.39 Change Due: 0.00										
241	353191	2019	M	TOYOTA LEASE TRUST	-335.48	0.00	0.00	0.00	-335.48	0.00
REFUND										
Check: -335.48										
REF TOYOTA										
Total Bills: -335.48 Total Recv'd: -335.48 Change Due: 0.00										
242	753362	2018	M	TOYOTA LEASE TRUST	-255.73	0.00	0.00	0.00	-255.73	0.00
REFUND										
Check: -255.73										
REF TOYOTA										
Total Bills: -255.73 Total Recv'd: -255.73 Change Due: 0.00										
243	353139	2019	M	TOYOTA LEASE TRUST	-410.76	0.00	0.00	0.00	-410.76	0.00
REFUND										
Check: -410.76										
REF TOYOTA										
Total Bills: -410.76 Total Recv'd: -410.76 Change Due: 0.00										
244	753370	2018	M	TOYOTA LEASE TRUST	-418.47	0.00	0.00	0.00	-418.47	0.00
REFUND										
Check: -418.47										
REF TOYOTA										
Total Bills: -418.47 Total Recv'd: -418.47 Change Due: 0.00										
245	353206	2019	M	TOYOTA LEASE TRUST	-444.54	0.00	0.00	0.00	-444.54	0.00
REFUND										
Check: -444.54										
REF TOYOTA										
Total Bills: -444.54 Total Recv'd: -444.54 Change Due: 0.00										
246	353193	2019	M	TOYOTA LEASE TRUST	-118.06	0.00	0.00	0.00	-118.06	0.00
REFUND										
Check: -118.06										
REF TOYOTA										
Total Bills: -118.06 Total Recv'd: -118.06 Change Due: 0.00										
247	213953	2018	S	HYUNDAI LEASE TITLING TRUST	-282.22	0.00	0.00	0.00	-282.22	0.00
REFUND										
Check: -282.22										
REF LEVINE JEFFREY										
Total Bills: -282.22 Total Recv'd: -282.22 Change Due: 0.00										

City of Milford
 Edit Daily Cash register report for Batch - 21998
 Detail Report in Sequential Order
 Interest Date 11/09/2020 Receipt Date 11/09/2020

<u>Seq</u>	<u>List</u>	<u>Year</u>	<u>TY</u>	<u>Name</u>	<u>Principal</u>	<u>Interest</u>	<u>Lien Fee/Bond</u>		<u>Total</u>	<u>Balance</u>
					<u>Paid</u>	<u>Paid</u>	<u>Paid</u>	<u>Paid</u>	<u>Paid Due</u>	<u>Due</u>
248	354055	2019	M	USB LEASING LT	-76.08	0.00	0.00	0.00	-76.08	0.00
REFUND										
Check:					-76.08					
REF USB LEASING										
Total Bills:		-76.08	Total Recv'd:		-76.08	Change Due:		0.00		
250	654172	2017	M	USB LEASING LT	-563.12	0.00	0.00	0.00	-563.12	0.00
REFUND										
Check:					-563.12					
REF USB										
Total Bills:		-563.12	Total Recv'd:		-563.12	Change Due:		0.00		
251	654202	2017	M	USB LEASING LT	-156.54	0.00	0.00	0.00	-156.54	0.00
REFUND										
Check:					-156.54					
REF USB										
Total Bills:		-156.54	Total Recv'd:		-156.54	Change Due:		0.00		
252	654229	2017	M	USB LEASING LT	-275.72	0.00	0.00	0.00	-275.72	0.00
REFUND										
Check:					-275.72					
REF USB										
Total Bills:		-275.72	Total Recv'd:		-275.72	Change Due:		0.00		
253	354460	2019	M	VAULT TRUST	-63.96	0.00	0.00	0.00	-63.96	0.00
REFUND										
Check:					-63.96					
REF ALLY FINANCIAL										
Total Bills:		-63.96	Total Recv'd:		-63.96	Change Due:		0.00		
254	354490	2019	M	VAULT TRUST	-31.30	0.00	0.00	0.00	-31.30	0.00
REFUND										
Check:					-31.30					
REF ALLY										
Total Bills:		-31.30	Total Recv'd:		-31.30	Change Due:		0.00		
255	354750	2019	M	VICKERELLI JAMES S	-20.84	0.00	0.00	0.00	-20.84	0.00
REFUND										
Check:					-20.84					
REF VICKERELLI JAMES										
Total Bills:		-20.84	Total Recv'd:		-20.84	Change Due:		0.00		
256	755146	2018	M	VT INC TSTEE WOLT	-39.02	0.00	0.00	0.00	-39.02	0.00
REFUND										
Check:					-39.02					
REF VT INC TSTEE WOL										
Total Bills:		-39.02	Total Recv'd:		-39.02	Change Due:		0.00		

<u>Seq</u>	<u>List</u>	<u>Year</u>	<u>TY</u>	<u>Name</u>	<u>Principal</u> <u>Paid</u>	<u>Interest</u> <u>Paid</u>	<u>Lien</u> <u>Paid</u>	<u>Fee/Bond</u> <u>Paid</u>	<u>Total</u> <u>Paid Due</u>	<u>Balance</u> <u>Due</u>
257	355173	2019	M	VW CREDIT LEASING LTD	-325.72	0.00	0.00	0.00	-325.72	0.00
REFUND										
Check: -325.72										
REF VW										
Total Bills: -325.72 Total Recv'd: -325.72 Change Due: 0.00										
258	355147	2019	M	VW CREDIT LEASING LTD	-93.56	0.00	0.00	0.00	-93.56	0.00
REFUND										
Check: -93.56										
REF VW										
Total Bills: -93.56 Total Recv'd: -93.56 Change Due: 0.00										
260	755285	2018	M	VW CREDIT LEASING LTD	-132.04	0.00	0.00	0.00	-132.04	0.00
REFUND										
Check: -132.04										
REF VW										
Total Bills: -132.04 Total Recv'd: -132.04 Change Due: 0.00										
261	755294	2018	M	VW CREDIT LEASING LTD	-46.54	0.00	0.00	0.00	-46.54	0.00
REFUND										
Check: -46.54										
REF VW										
Total Bills: -46.54 Total Recv'd: -46.54 Change Due: 0.00										
262	755301	2018	M	VW CREDIT LEASING LTD	-143.18	0.00	0.00	0.00	-143.18	0.00
REFUND										
Check: -143.18										
REF VW										
Total Bills: -143.18 Total Recv'd: -143.18 Change Due: 0.00										
263	755303	2018	M	VW CREDIT LEASING LTD	-600.42	0.00	0.00	0.00	-600.42	0.00
REFUND										
Check: -600.42										
REF VW										
Total Bills: -600.42 Total Recv'd: -600.42 Change Due: 0.00										
264	755316	2018	M	VW CREDIT LEASING LTD	-122.60	0.00	0.00	0.00	-122.60	0.00
REFUND										
Check: -122.60										
REF VW										
Total Bills: -122.60 Total Recv'd: -122.60 Change Due: 0.00										
265	755325	2018	M	VW CREDIT LEASING LTD	-72.46	0.00	0.00	0.00	-72.46	0.00
REFUND										
Check: -72.46										
REF VW										
Total Bills: -72.46 Total Recv'd: -72.46 Change Due: 0.00										

City of Milford
 Edit Daily Cash register report for Batch - 21998
 Detail Report in Sequential Order
 Interest Date 11/09/2020 Receipt Date 11/09/2020

11a

<u>Seq</u>	<u>List</u>	<u>Year</u>	<u>TY</u>	<u>Name</u>	<u>Principal Paid</u>	<u>Interest Paid</u>	<u>Lien Paid</u>	<u>Fec/Bond Paid</u>	<u>Total Paid Due</u>	<u>Balance Due</u>
266	755346	2018	M	VW CREDIT LEASING LTD	-65.22	0.00	0.00	0.00	-65.22	0.00
				REFUND						
				Check:	-65.22					
				REF VW						
Total Bills:		-65.22	Total Recv'd:		-65.22	Change Due:		0.00		
267	755365	2018	M	VW CREDIT LEASING LTD	-236.50	0.00	0.00	0.00	-236.50	0.00
				REFUND						
				Check:	-236.50					
				REF VW						
Total Bills:		-236.50	Total Recv'd:		-236.50	Change Due:		0.00		
268	755372	2018	M	VW CREDIT LEASING LTD	-142.92	0.00	0.00	0.00	-142.92	0.00
				REFUND						
				Check:	-142.92					
				REF VW						
Total Bills:		-142.92	Total Recv'd:		-142.92	Change Due:		0.00		
269	755387	2018	M	VW CREDIT LEASING LTD	-182.80	0.00	0.00	0.00	-182.80	0.00
				REFUND						
				Check:	-182.80					
				REF VW						
Total Bills:		-182.80	Total Recv'd:		-182.80	Change Due:		0.00		
270	755388	2018	M	VW CREDIT LEASING LTD	-55.36	0.00	0.00	0.00	-55.36	0.00
				REFUND						
				Check:	-55.36					
				REF VW						
Total Bills:		-55.36	Total Recv'd:		-55.36	Change Due:		0.00		
271	755405	2018	M	VW CREDIT LEASING LTD	-84.22	0.00	0.00	0.00	-84.22	0.00
				REFUND						
				Check:	-84.22					
				REF VW						
Total Bills:		-84.22	Total Recv'd:		-84.22	Change Due:		0.00		
272	918174	2016	S	VW CREDIT LEASING LTD	-290.04	0.00	0.00	0.00	-290.04	0.00
				REFUND						
				Check:	-290.04					
				REF VW						
Total Bills:		-290.04	Total Recv'd:		-290.04	Change Due:		0.00		
273	355163	2019	M	VW CREDIT LEASING LTD	-69.00	0.00	0.00	0.00	-69.00	0.00
				REFUND						
				Check:	-69.00					
				REF VW						
Total Bills:		-69.00	Total Recv'd:		-69.00	Change Due:		0.00		

Seq	List	Year	TY	Name	Principal Paid	Interest Paid	Lien Paid	Fee/Bond Paid	Total Paid Due	Balance Due
274	355199	2019	M	VW CREDIT LEASING LTD	-271.39	0.00	0.00	0.00	-271.39	0.00
REFUND										
Check: -271.39										
REF VW										
Total Bills: -271.39 Total Recv'd: -271.39 Change Due: 0.00										
275	355200	2019	M	VW CREDIT LEASING LTD	-47.12	0.00	0.00	0.00	-47.12	0.00
REFUND										
Check: -47.12										
REF VW										
Total Bills: -47.12 Total Recv'd: -47.12 Change Due: 0.00										
276	355220	2019	M	VW CREDIT LEASING LTD	-70.52	0.00	0.00	0.00	-70.52	0.00
REFUND										
Check: -70.52										
REF VW										
Total Bills: -70.52 Total Recv'd: -70.52 Change Due: 0.00										
277	355269	2019	M	VW CREDIT LEASING LTD	-46.00	0.00	0.00	0.00	-46.00	0.00
REFUND										
Check: -46.00										
REF VW										
Total Bills: -46.00 Total Recv'd: -46.00 Change Due: 0.00										
278	355279	2019	M	VW CREDIT LEASING LTD	-37.78	0.00	0.00	0.00	-37.78	0.00
REFUND										
Check: -37.78										
REF VW										
Total Bills: -37.78 Total Recv'd: -37.78 Change Due: 0.00										
279	355338	2019	M	VW CREDIT LEASING LTD	-76.06	0.00	0.00	0.00	-76.06	0.00
REFUND										
Check: -76.06										
REF VW										
Total Bills: -76.06 Total Recv'd: -76.06 Change Due: 0.00										
280	355366	2019	M	VW CREDIT LEASING LTD	-161.36	0.00	0.00	0.00	-161.36	0.00
REFUND										
Check: -161.36										
REF VW										
Total Bills: -161.36 Total Recv'd: -161.36 Change Due: 0.00										
281	355390	2019	M	VW CREDIT LEASING LTD	-70.52	0.00	0.00	0.00	-70.52	0.00
REFUND										
Check: -70.52										
REF VW										
Total Bills: -70.52 Total Recv'd: -70.52 Change Due: 0.00										

City of Milford
Edit Daily Cash register report for Batch - 21998
Detail Report in Sequential Order
Interest Date 11/09/2020 Receipt Date 11/09/2020

<u>Seq</u>	<u>List</u>	<u>Year</u>	<u>TY</u>	<u>Name</u>	<u>Principal</u> <u>Paid</u>	<u>Interest</u> <u>Paid</u>	<u>Lien</u> <u>Paid</u>	<u>Fee/Bond</u> <u>Paid</u>	<u>Total</u> <u>Paid Due</u>	<u>Balance</u> <u>Due</u>
282	555086	2016	M	VW CREDIT LEASING LTD	-42.26	0.00	0.00	0.00	-42.26	0.00
REFUND										
Check: -42.26										
REF VW										
Total Bills: -42.26 Total Recv'd: -42.26 Change Due: 0.00										
283	555151	2016	M	VW CREDIT LEASING LTD	-160.64	0.00	0.00	0.00	-160.64	0.00
REFUND										
Check: -160.64										
REF VW										
Total Bills: -160.64 Total Recv'd: -160.64 Change Due: 0.00										
284	755176	2018	M	VW CREDIT LEASING LTD	-114.32	0.00	0.00	0.00	-114.32	0.00
REFUND										
Check: -114.32										
REF VW										
Total Bills: -114.32 Total Recv'd: -114.32 Change Due: 0.00										
285	755185	2018	M	VW CREDIT LEASING LTD	-93.74	0.00	0.00	0.00	-93.74	0.00
REFUND										
Check: -93.74										
REF VW										
Total Bills: -93.74 Total Recv'd: -93.74 Change Due: 0.00										
286	755192	2018	M	VW CREDIT LEASING LTD	-18.38	0.00	0.00	0.00	-18.38	0.00
REFUND										
Check: -18.38										
REF VW										
Total Bills: -18.38 Total Recv'd: -18.38 Change Due: 0.00										
287	755208	2018	M	VW CREDIT LEASING LTD	-100.58	0.00	0.00	0.00	-100.58	0.00
REFUND										
Check: -100.58										
REF VW										
Total Bills: -100.58 Total Recv'd: -100.58 Change Due: 0.00										
288	755246	2018	M	VW CREDIT LEASING LTD	-24.06	0.00	0.00	0.00	-24.06	0.00
REFUND										
Check: -24.06										
REF VW										
Total Bills: -24.06 Total Recv'd: -24.06 Change Due: 0.00										
289	655655	2017	M	WALSH DENNIS P	-6.07	0.00	0.00	0.00	-6.07	0.00
REFUND										
Check: -6.07										
REF WALSH DENNIS										
Total Bills: -6.07 Total Recv'd: -6.07 Change Due: 0.00										

City of Milford
Edit Daily Cash register report for Batch - 21998
Detail Report in Sequential Order
Interest Date 11/09/2020 Receipt Date 11/09/2020

Seq	List	Year	TY	Name	Principal Paid	Interest Paid	Lien Paid	Fee/Bond Paid	Total Paid Due	Balance Due
290	218595	2018	S	WHITE MATTHEW R REFUND	-158.16	0.00	0.00	0.00	-158.16	0.00
				Check: -158.16						
				REF WHITE MATTHEW						
				Total Bills: -158.16	Total Recv'd: -158.16	Change Due: 0.00				
291	20533	2016	U	WIEHL ESTATE LLC REFUND	-320.16	0.00	0.00	0.00	-320.16	0.00
				Check: -320.16						
				REF WIEHL ESTATE LLC						
				Total Bills: -320.16	Total Recv'd: -320.16	Change Due: 0.00				
292	20533	2017	U	WIEHL ESTATE LLC REFUND	-328.80	0.00	0.00	0.00	-328.80	0.00
				Check: -328.80						
				REF WIEHL EST						
				Total Bills: -328.80	Total Recv'd: -328.80	Change Due: 0.00				
293	20533	2018	U	WIEHL ESTATE LLC REFUND	-323.52	0.00	0.00	0.00	-323.52	0.00
				Check: -323.52						
				REF WIEHL EST						
				Total Bills: -323.52	Total Recv'd: -323.52	Change Due: 0.00				
294	218622	2018	S	WILLEY NICHOLAS J REFUND	-244.54	0.00	0.00	0.00	-244.54	0.00
				Check: -244.54						
				REF WILLEY NICHOLAS						
295	17647	2019	U	Z & Z LLC REFUND	-158.28	-7.12 *	0.00	0.00	-165.40	0.00
				Check: -165.40						
				REF Z&Z						
				Total Bills: -409.94	Total Recv'd: -409.94	Change Due: 0.00				
296	717850	2018	M	CHRISTIANO DAVID L REFUND	-170.83	-5.12 *	0.00	0.00	-175.95	0.00
				Check: -175.95						
				REF CHRISTIANO DAVID						
				Total Bills: -175.95	Total Recv'd: -175.95	Change Due: 0.00				
297	319568	2019	M	CSS ON DEMAND ELECTRICAL LLC REFUND	-123.71	-6.60 *	0.00	0.00	-130.31	0.00
				Check: -130.31						
				REF CSS						
				Total Bills: -130.31	Total Recv'd: -130.31	Change Due: 0.00				
298	3638	2018	P	FASTENAL COMPANY CTMIL REFUND	-260.52	0.00	0.00	0.00	-260.52	0.00
				Check: -260.52						
				REF FASTENAL						

Seq	List	Year	TY	Name	Principal Paid	Interest Paid	Lien Paid	Fee/Bond Paid	Total Paid Due	Balance Due
Total Bills: -260.52					Total Recv'd: -260.52	Change Due: 0.00				
299	726067	2018 M		GEER KIM A	-68.44	-6.16 *	0.00	0.00	-74.60	0.00
REFUND										
Check: -74.60										
REF GEER FRANK										
Total Bills: -74.60					Total Recv'd: -74.60	Change Due: 0.00				
300	328159	2019 M		HARRIGAN JUDY A	-69.67	-2.34 *	0.00	0.00	-72.01	0.00
REFUND										
Check: -72.01										
REF HARRIGAN JUDY										
Total Bills: -72.01					Total Recv'd: -72.01	Change Due: 0.00				
301	732835	2018 M		KELLY EILEEN K	-59.04	-14.17 *	0.00	0.00	-73.21	0.00
REFUND										
Check: -73.21										
REF KELLY EILEEN										
Total Bills: -73.21					Total Recv'd: -73.21	Change Due: 0.00				
302	634898	2017 M		LAUGEL KAREN L	-45.42	-2.15 *	0.00	0.00	-47.57	0.00
REFUND										
Check: -47.57										
REF LAUGEL KAREN										
Total Bills: -47.57					Total Recv'd: -47.57	Change Due: 0.00				
303	351426	2019 M		STUART RICHARD M	-8.58	-0.27 *	0.00	0.00	-8.85	0.00
REFUND										
Check: -8.85										
REF STUART RICHARD										
Total Bills: -8.85					Total Recv'd: -8.85	Change Due: 0.00				
304	648127	2017 M		SAENKO ALEKSEI	-9.18	-0.27 *	0.00	0.00	-9.45	0.00
REFUND										
Check: -9.45										
REF SAENKO ALEKSEI										
Total Bills: -9.45					Total Recv'd: -9.45	Change Due: 0.00				
305	10959	2018 P		S K RESINS LLC	-369.76	-11.09 *	0.00	0.00	-380.85	0.00
REFUND										
Check: -380.85										
REF SK RESINS										
Total Bills: -380.85					Total Recv'd: -380.85	Change Due: 0.00				
306	720509	2018 M		DATA SIGNAL CORPORATION	-23.01	0.00	0.00	0.00	-23.01	0.00
REFUND										
Check: -23.01										
REF DATA SIGNAL										
Total Bills: -23.01					Total Recv'd: -23.01	Change Due: 0.00				

City of Milford
 Edit Daily Cash register report for Batch - 21998
 Detail Report in Sequential Order
 Interest Date 11/09/2020 Receipt Date 11/09/2020

<u>Seq</u>	<u>List</u>	<u>Year</u>	<u>TY</u>	<u>Name</u>	<u>Principal</u> <u>Paid</u>	<u>Interest</u> <u>Paid</u>	<u>Lien</u> <u>Paid</u>	<u>Fee/Bond</u> <u>Paid</u>	<u>Total</u> <u>Paid Due</u>	<u>Balance</u> <u>Due</u>
				Starting Cash in Drawer		0.00				
				Total Cash Received		0.00				
				Total Cash in Drawer		0.00				
				Total Amount in Checks		-70,389.50				
				Total Amount in Credit		0.00				
				Total Amount in Drawer		-70,389.50				
				Total Adjustments		0.00				
				Total Refunds		-70,389.50				
				Total Suspense		0.00				

*= Interest Override

<u>Year</u>	<u>TYPE</u>	<u>DIST</u>		<u>Principal</u> <u>Paid</u>	<u>Interest</u> <u>Paid</u>	<u>Lien</u> <u>Paid</u>	<u>Fee/Bond</u> <u>Paid</u>	<u>Total</u> <u>Collected</u>
2016	M MOTOR VEHICLE	2	Payment(s)	-202.90	0.00	0.00	0.00	-202.90
2016	S SUPPLEMENTAL MVD	1	Payment(s)	-290.04	0.00	0.00	0.00	-290.04
2016	U SEWER USE	1	Payment(s)	-320.16	0.00	0.00	0.00	-320.16
2016 TOTAL			4 Payment(s)	-813.10	0.00	0.00	0.00	-813.10
2017	M MOTOR VEHICLE	23	Payment(s)	-2,356.04	-2.42	0.00	0.00	-2,358.46
2017	R REAL ESTATE	3	Payment(s)	-8,190.76	0.00	0.00	0.00	-8,190.76
2017	S SUPPLEMENTAL MVD	1	Payment(s)	-292.29	0.00	0.00	0.00	-292.29
2017	U SEWER USE	4	Payment(s)	-822.00	0.00	0.00	0.00	-822.00
2017 TOTAL			31 Payment(s)	-11,661.09	-2.42	0.00	0.00	-11,663.51
2018	M MOTOR VEHICLE	114	Payment(s)	-20,667.29	-37.97	0.00	0.00	-20,705.26
2018	P PERSONAL PROPERTY	7	Payment(s)	-2,144.39	-11.09	0.00	0.00	-2,155.48
2018	R REAL ESTATE	7	Payment(s)	-5,026.59	0.00	0.00	0.00	-5,026.59
2018	S SUPPLEMENTAL MVD	4	Payment(s)	-848.88	0.00	0.00	0.00	-848.88
2018	U SEWER USE	7	Payment(s)	-1,363.92	0.00	0.00	0.00	-1,363.92
2018 TOTAL			139 Payment(s)	-30,051.07	-49.06	0.00	0.00	-30,100.13
2019	M MOTOR VEHICLE	101	Payment(s)	-19,702.37	-9.21	0.00	0.00	-19,711.58
2019	R REAL ESTATE	6	Payment(s)	-6,773.14	0.00	0.00	0.00	-6,773.14
2019	U SEWER USE	9	Payment(s)	-1,313.80	-14.24	0.00	0.00	-1,328.04
2019 TOTAL			116 Payment(s)	-27,789.31	-23.45	0.00	0.00	-27,812.76
			290 Payment(s)	-70,314.57	-74.93	0.00	0.00	-70,389.50



City of Milford, Connecticut

- Founded 1639 -
70 West River Street - Milford, CT 06460-3317
Tel 203-783-3217 FAX 203-783-3362

Office of
Tax Collector

11b

TO: BOARD OF ALDERMEN
FROM: Cory Gumbrewicz, Tax Collector
DATE: Monday, November 9, 2020
SUBJECT: **SUSPENSE LIST**

In the General Statutes, Sec. 12-165, It States That:

Each Municipality shall have a **Suspense Tax Book**. At least once in each year each collector of taxes in each municipality shall deliver to the Board of Finance or other similar board by whatever name and reason why such collector believes each such tax is uncollectible.

In compliance with the statute, and to enable the Office of the Tax Collector to operate in an efficient manner as well as enabling the records of the Tax Collector to be more effective for the Accounting of the Auditors, the following **SUSPENSE LIST** was prepared for your approval.

It should be noted that the collector or lawful assignee, with the exception of those coded below may collect any such tax transferred to suspense:

J – Tax Abatement
K – Bankruptcy Discharged

Motion: Move that the suspense list in the amount of \$392,337.71 be approved.

Attachment: Suspense Report

<u>List</u>	<u>Year</u>	<u>TY</u>	<u>Name</u>	<u>Reason</u>	<u>Amount</u>
410319	2015	M	ACETO THOMAS J	UNKNOWN WHEREABOUTS	88.53
510467	2016	M	ADAMCHAK FLORENCE B	DECEASED/NO ESTATE	56.41
310401	2014	M	AHMED CAMILIA	UNKNOWN WHEREABOUTS	139.40
310402	2014	M	AHMED CAMILIA	UNKNOWN WHEREABOUTS	127.69
410499	2015	M	AHMED CAMILIA	UNKNOWN WHEREABOUTS	123.05
410574	2015	M	ALAMRI AHMED MOHAMMED A	UNKNOWN WHEREABOUTS	117.20
410575	2015	M	ALANSARI ESAM A	UNKNOWN WHEREABOUTS	109.13
410589	2015	M	ALBARAKATI AISHAH A	UNKNOWN WHEREABOUTS	18.37
410641	2015	M	ALDRICH ANDREW SETH	UNKNOWN WHEREABOUTS	74.33
510746	2016	M	ALDRICH ANDREW SETH	UNKNOWN WHEREABOUTS	68.91
210177	2014	S	ALEID HAMAD A	UNKNOWN WHEREABOUTS	158.80
410650	2015	M	ALEID HAMAD A	UNKNOWN WHEREABOUTS	146.99
510757	2016	M	ALEID HAMAD A	UNKNOWN WHEREABOUTS	127.83
310573	2014	M	ALEXANDER SHERI M	UNKNOWN WHEREABOUTS	139.95
410671	2015	M	ALEXANDER SHERI M	UNKNOWN WHEREABOUTS	133.35
510776	2016	M	ALEXANDER SHERI M	UNKNOWN WHEREABOUTS	114.21
410700	2015	M	ALGHUNAIM NAHAR ZAMIL	UNKNOWN WHEREABOUTS	136.83
610847	2017	M	ALHAMOUDI ABDULLAH AHMED M	UNKNOWN WHEREABOUTS	230.50
410702	2015	M	ALHARBI MOTAZ M	UNKNOWN WHEREABOUTS	184.02
310635	2014	M	ALICKI DANIELLE	UNKNOWN WHEREABOUTS	108.03
410726	2015	M	ALICKI DANIELLE M	UNKNOWN WHEREABOUTS	77.31
110120	2013	S	ALJOHANI RAED O	UNKNOWN WHEREABOUTS	161.85
310651	2014	M	ALJOHANI RAED O	UNKNOWN WHEREABOUTS	90.05
310652	2014	M	ALJOHANI RAED O	UNKNOWN WHEREABOUTS	191.25
410741	2015	M	ALJOHANI RAED O	UNKNOWN WHEREABOUTS	173.72
410742	2015	M	ALJOHANI RAED O	UNKNOWN WHEREABOUTS	77.39
310694	2014	M	ALLEN BRIAN H	UNKNOWN WHEREABOUTS	138.56
410795	2015	M	ALLEN BRIAN H	UNKNOWN WHEREABOUTS	222.16
510883	2016	M	ALLEN BRIAN H	UNKNOWN WHEREABOUTS	209.52
210227	2014	S	ALOLAYAN ABDULRAHMAN A	UNKNOWN WHEREABOUTS	57.46
410905	2015	M	ALOLAYAN ABDULRAHMAN A	UNKNOWN WHEREABOUTS	76.28
510991	2016	M	ALOLAYAN ABDULRAHMAN A	UNKNOWN WHEREABOUTS	607.76
611030	2017	M	ALOLAYAN ABDULRAHMAN A	UNKNOWN WHEREABOUTS	567.82
810267	2015	S	ALOLAYAN ABDULRAHMAN A	UNKNOWN WHEREABOUTS	643.07
410909	2015	M	ALOTAIBI HAMAD S	UNKNOWN WHEREABOUTS	109.96
510993	2016	M	ALOTAIBI MUNIF NAIF W	UNKNOWN WHEREABOUTS	124.77
410913	2015	M	ALSAHEEL ABDULLAH F	UNKNOWN WHEREABOUTS	261.12
510998	2016	M	ALSAMA AMMAR A	UNKNOWN WHEREABOUTS	288.72
810269	2015	S	ALSAMA AMMAR A	UNKNOWN WHEREABOUTS	273.88
410920	2015	M	ALSULAMI HUSSAM A	UNKNOWN WHEREABOUTS	232.74
511002	2016	M	ALSULAMI HUSSAM A	UNKNOWN WHEREABOUTS	190.08
310824	2014	M	ALTADONNA AARON	UNKNOWN WHEREABOUTS	303.32
410921	2015	M	ALTADONNA AARON	UNKNOWN WHEREABOUTS	265.30
410969	2015	M	ALYAZEEDI MUSAED S	UNKNOWN WHEREABOUTS	144.21
411027	2015	M	AMENDA DANIEL B	UNKNOWN WHEREABOUTS	33.12
511313	2016	M	ANDREWS STEVEN M	UNKNOWN WHEREABOUTS	64.19
8997	2015	P	AP REMODELING LLC	NO LONGER IN BUSINESS	24.77
8997	2016	P	AP REMODELING LLC	NO LONGER IN BUSINESS	30.87
7998	2011	P	APEX DIRECT INC	NO LONGER IN BUSINESS	503.92
7998	2012	P	APEX DIRECT INC	NO LONGER IN BUSINESS	476.42
511425	2016	M	APUZZO HARRY	UNKNOWN WHEREABOUTS	92.81
810354	2015	S	APUZZO HARRY	UNKNOWN WHEREABOUTS	90.61
511502	2016	M	ARELLANO JEFFREY C	UNKNOWN WHEREABOUTS	489.64
511503	2016	M	ARELLANO JEFFREY C	UNKNOWN WHEREABOUTS	419.62

<u>List</u>	<u>Year</u>	<u>TY</u>	<u>Name</u>	<u>Reason</u>	<u>Amount</u>
511516	2016	M	ARGUST ASHLEY A	UNKNOWN WHEREABOUTS	59.19
910316	2016	S	ARGUST ASHLEY A	UNKNOWN WHEREABOUTS	12.78
511658	2016	M	ARNONE KEVIN	UNKNOWN WHEREABOUTS	491.04
611394	2012	M	ARROYO EMILY R	UNKNOWN WHEREABOUTS	94.08
611395	2012	M	ARROYO EMILY R	UNKNOWN WHEREABOUTS	57.29
711467	2013	M	ARROYO EMILY R	UNKNOWN WHEREABOUTS	89.00
711468	2013	M	ARROYO EMILY R	UNKNOWN WHEREABOUTS	56.07
810253	2011	S	ARROYO EMILY R	UNKNOWN WHEREABOUTS	25.21
810254	2011	S	ARROYO EMILY R	UNKNOWN WHEREABOUTS	47.38
658885	2007	M	ATS SERVICE CENTER LLC	NO LONGER IN BUSINESS	68.59
658886	2007	M	ATS SERVICE CENTER LLC	NO LONGER IN BUSINESS	42.62
311715	2014	M	AUSTIN KATHRYN ELISE	UNKNOWN WHEREABOUTS	83.36
411818	2015	M	AUSTIN KATHRYN ELISE	UNKNOWN WHEREABOUTS	77.39
311587	2009	M	AUSTIN NANCY L	UNKNOWN WHEREABOUTS	292.92
411600	2010	M	AUSTIN NANCY L	UNKNOWN WHEREABOUTS	281.96
611605	2012	M	AUSTIN NANCY L	UNKNOWN WHEREABOUTS	78.57
711668	2013	M	AUSTIN NANCY L	UNKNOWN WHEREABOUTS	75.12
910208	2008	S	AUSTIN NANCY L	UNKNOWN WHEREABOUTS	296.58
7414	2010	P	AVALENCE LLC	UNKNOWN WHEREABOUTS	67.37
7414	2011	P	AVALENCE LLC	UNKNOWN WHEREABOUTS	48.74
7414	2012	P	AVALENCE LLC	UNKNOWN WHEREABOUTS	45.43
7414	2013	P	AVALENCE LLC	UNKNOWN WHEREABOUTS	29.34
7414	2014	P	AVALENCE LLC	UNKNOWN WHEREABOUTS	20.38
411925	2015	M	AYLWARD JAMES MATTHEW	UNKNOWN WHEREABOUTS	77.95
910435	2016	S	BAKAYOKO IBRAHIM	UNKNOWN WHEREABOUTS	164.23
512269	2016	M	BAKX CODY DAVID	UNKNOWN WHEREABOUTS	125.33
512282	2016	M	BALCI BIROL	UNKNOWN WHEREABOUTS	182.85
412222	2015	M	BALDWIN III MALCOLM	UNKNOWN WHEREABOUTS	394.48
512307	2016	M	BALDWIN III MALCOLM	UNKNOWN WHEREABOUTS	377.38
210441	2014	S	BALDWIN III MALCOLM W	UNKNOWN WHEREABOUTS	99.53
512316	2016	M	BALDWIN SUSAN MARY	UNKNOWN WHEREABOUTS	62.24
910456	2016	S	BAMBERG SHARIFAH JAMILAH	UNKNOWN WHEREABOUTS	85.09
612143	2012	M	BANTA CHRIS A OR	UNKNOWN WHEREABOUTS	159.51
712199	2013	M	BANTA CHRIS A OR	UNKNOWN WHEREABOUTS	140.99
312240	2014	M	BANTA VERONICA A	UNKNOWN WHEREABOUTS	133.54
412133	2010	M	BANTA VERONICA OR	UNKNOWN WHEREABOUTS	129.42
512103	2011	M	BANTA VERONICA OR	UNKNOWN WHEREABOUTS	115.96
612144	2012	M	BANTA VERONICA OR	UNKNOWN WHEREABOUTS	106.69
312281	2014	M	BARBER CHRISTOPHER D	UNKNOWN WHEREABOUTS	180.38
412387	2015	M	BARBER CHRISTOPHER D	UNKNOWN WHEREABOUTS	143.65
712244	2013	M	BARBER CHRISTOPHER D	UNKNOWN WHEREABOUTS	106.43
412424	2015	M	BARIS STEPHEN B	UNKNOWN WHEREABOUTS	247.76
712290	2013	M	BARIS STEPHEN B	UNKNOWN WHEREABOUTS	162.24
712291	2013	M	BARIS STEPHEN B	UNKNOWN WHEREABOUTS	147.39
412428	2015	M	BARKER GEORGE J	UNKNOWN WHEREABOUTS	82.12
512534	2016	M	BARLETTA MICHAEL	UNKNOWN WHEREABOUTS	271.78
412537	2015	M	BARRETT WILLIAM E	UNKNOWN WHEREABOUTS	109.13
512634	2016	M	BARRETT WILLIAM E	UNKNOWN WHEREABOUTS	91.42
512676	2016	M	BARSCZEWSKI MICHAEL E	UNKNOWN WHEREABOUTS	574.14
512726	2016	M	BARTON KRISTIANA L	UNKNOWN WHEREABOUTS	31.18
110411	2013	S	BASS DANNY J	UNKNOWN WHEREABOUTS	167.67
312588	2014	M	BASS DANNY J	UNKNOWN WHEREABOUTS	59.38
312589	2014	M	BASS DANNY J	UNKNOWN WHEREABOUTS	488.16
412685	2015	M	BASS DANNY J	UNKNOWN WHEREABOUTS	460.74

<u>List</u>	<u>Year</u>	<u>TY</u>	<u>Name</u>	<u>Reason</u>	<u>Amount</u>
412686	2015	M	BASS DANNY J	UNKNOWN WHEREABOUTS	59.29
10057	2016	P	BATES CHRIS	NO LONGER IN BUSINESS	62.38
512870	2016	M	BAXTER CHARLES H	UNKNOWN WHEREABOUTS	263.44
110440	2013	S	BECKMAN VICTORIA G	UNKNOWN WHEREABOUTS	14.04
312789	2014	M	BECKMAN VICTORIA G	UNKNOWN WHEREABOUTS	51.57
412885	2015	M	BECKMAN VICTORIA G	UNKNOWN WHEREABOUTS	47.04
512713	2011	M	BEDELL MARK A	UNKNOWN WHEREABOUTS	117.24
412907	2015	M	BEDRIN MICHAEL M	UNKNOWN WHEREABOUTS	124.86
513001	2016	M	BEDRIN MICHAEL M	UNKNOWN WHEREABOUTS	65.58
513002	2016	M	BEDRIN MICHAEL M	UNKNOWN WHEREABOUTS	208.98
210567	2014	S	BELFORD ERIN J	UNKNOWN WHEREABOUTS	92.70
412999	2015	M	BELFORD ERIN J	UNKNOWN WHEREABOUTS	90.48
513094	2016	M	BELFORD ERIN J	UNKNOWN WHEREABOUTS	83.64
513160	2016	M	BEMIS JOAN M	UNKNOWN WHEREABOUTS	155.06
313017	2014	M	BENEDETTI CHRISTOPHER J	UNKNOWN WHEREABOUTS	107.33
413106	2015	M	BENEDETTI CHRISTOPHER J	UNKNOWN WHEREABOUTS	101.61
120178	2017	S	BENEVENTO FRANK J	DECEASED/NO ESTATE	95.14
713254	2018	M	BENEVENTO FRANK J	DECEASED/NO ESTATE	91.16
413190	2015	M	BENNETT SEAN M	UNKNOWN WHEREABOUTS	153.95
513269	2016	M	BENNETT SEAN M	UNKNOWN WHEREABOUTS	151.73
413364	2015	M	BERNAL ASHLEY	UNKNOWN WHEREABOUTS	143.23
413419	2015	M	BERNOR ARLENE F	UNKNOWN WHEREABOUTS	69.60
413421	2015	M	BERNOR PAUL E	UNKNOWN WHEREABOUTS	85.19
513493	2016	M	BERNOR PAUL E	UNKNOWN WHEREABOUTS	81.70
210641	2014	S	BETTS LORA ANN	UNKNOWN WHEREABOUTS	327.98
413482	2015	M	BETTS LORA ANN	UNKNOWN WHEREABOUTS	342.42
513554	2016	M	BETTS LORA ANN	UNKNOWN WHEREABOUTS	329.02
413520	2015	M	BHAWAR NIKHIL	UNKNOWN WHEREABOUTS	141.70
513598	2016	M	BHAWAR NIKHIL	UNKNOWN WHEREABOUTS	121.44
413535	2015	M	BIANCHERI JOSEPH M	UNKNOWN WHEREABOUTS	69.60
810702	2015	S	BIANCHERI JOSEPH M	UNKNOWN WHEREABOUTS	139.20
110532	2013	S	BIAZZO MICHAEL A	UNKNOWN WHEREABOUTS	103.57
110533	2013	S	BIAZZO MICHAEL A	UNKNOWN WHEREABOUTS	82.20
313459	2014	M	BIAZZO MICHAEL A	UNKNOWN WHEREABOUTS	125.73
413543	2015	M	BIAZZO MICHAEL A	UNKNOWN WHEREABOUTS	101.61
413605	2015	M	BIN-ANBER FAHAD K	UNKNOWN WHEREABOUTS	61.24
210665	2014	S	BIONDINO TATIANA M	UNKNOWN WHEREABOUTS	61.25
413621	2015	M	BIONDINO TATIANA M	UNKNOWN WHEREABOUTS	157.85
513693	2016	M	BIONDINO TATIANA M	UNKNOWN WHEREABOUTS	137.56
313777	2014	M	BLOWES SHAWN	UNKNOWN WHEREABOUTS	93.11
558039	2011	M	BLOWES SHAWN	UNKNOWN WHEREABOUTS	183.81
413859	2015	M	BLOWES SHAWN C	UNKNOWN WHEREABOUTS	164.53
413860	2015	M	BLOWES SHAWN C	UNKNOWN WHEREABOUTS	91.87
513923	2016	M	BLOWES SHAWN C	UNKNOWN WHEREABOUTS	158.40
9002	2015	P	BLUE SKY 2012 LLC - COTTON CANDY	NO LONGER IN BUSINESS	62.61
413937	2015	M	BODNAR ALEXANDER J	UNKNOWN WHEREABOUTS	46.77
514091	2016	M	BOHMER KAELAH M	UNKNOWN WHEREABOUTS	61.69
110612	2013	S	BOMBARDIER BRIAN M	UNKNOWN WHEREABOUTS	133.86
313978	2014	M	BOMBARDIER BRIAN M	UNKNOWN WHEREABOUTS	203.24
414071	2015	M	BOMBARDIER BRIAN M	UNKNOWN WHEREABOUTS	155.90
713955	2013	M	BOMBARDIER BRIAN M	UNKNOWN WHEREABOUTS	188.90
414363	2015	M	BOWERS JULIA LINDSEY	UNKNOWN WHEREABOUTS	202.66
110680	2013	S	BOYLE KATE M	UNKNOWN WHEREABOUTS	208.42
314344	2014	M	BOYLE KATE M	UNKNOWN WHEREABOUTS	300.54

<u>List</u>	<u>Year</u>	<u>TY</u>	<u>Name</u>	<u>Reason</u>	<u>Amount</u>
414419	2015	M	BOYLE KATE M	UNKNOWN WHEREABOUTS	267.82
514569	2016	M	BRADSHAW EDWARD J	UNKNOWN WHEREABOUTS	54.46
514654	2016	M	BRAZEAU VINCENT JOHN	UNKNOWN WHEREABOUTS	91.70
514790	2016	M	BREWER KEVIN WAYNE	UNKNOWN WHEREABOUTS	364.04
414780	2015	M	BRINKERHOFF LYNN ANN	UNKNOWN WHEREABOUTS	2.19
414826	2015	M	BROADHURST CARON L	UNKNOWN WHEREABOUTS	121.10
314769	2014	M	BROADHURST CARON L OR	UNKNOWN WHEREABOUTS	160.31
714742	2013	M	BROADHURST CARON L OR	UNKNOWN WHEREABOUTS	182.37
515107	2016	M	BROZDOWSKI JUNE E	UNKNOWN WHEREABOUTS	83.09
415080	2015	M	BRUNEAU JAMES B	UNKNOWN WHEREABOUTS	312.08
315126	2014	M	BUCHANAN ELIZABETH A	UNKNOWN WHEREABOUTS	148.32
415160	2015	M	BUCHANAN ELIZABETH A	UNKNOWN WHEREABOUTS	109.27
515218	2016	M	BUCHINO CARLIE AMBER	UNKNOWN WHEREABOUTS	112.27
515255	2016	M	BUCKLEY JAMES J	UNKNOWN WHEREABOUTS	281.50
810965	2015	S	BUCKLEY JAMES J	UNKNOWN WHEREABOUTS	280.15
515285	2016	M	BUDD NICOLE ANGELE	UNKNOWN WHEREABOUTS	211.48
415371	2015	M	BURKE PIERRE R	UNKNOWN WHEREABOUTS	30.17
315346	2014	M	BURKE SHARON LEE	UNKNOWN WHEREABOUTS	43.21
415376	2015	M	BURKE SHARON LEE	UNKNOWN WHEREABOUTS	9.80
515431	2016	M	BURLA PREM KUMAR	UNKNOWN WHEREABOUTS	143.39
515444	2016	M	BURNS DANIELLE J	UNKNOWN WHEREABOUTS	56.69
415416	2015	M	BURR MICHAEL S	UNKNOWN WHEREABOUTS	46.21
415424	2015	M	BURRIS ROBERT W	UNKNOWN WHEREABOUTS	361.92
811008	2015	S	BURRIS ROBERT W	UNKNOWN WHEREABOUTS	361.92
315386	2014	M	BURRIS ROBERT W JR	UNKNOWN WHEREABOUTS	198.08
2494	2005	R	BURWELL E B	UNKNOWN WHEREABOUTS	12.02
2494	2006	R	BURWELL E B	UNKNOWN WHEREABOUTS	38.95
2494	2007	R	BURWELL E B	UNKNOWN WHEREABOUTS	59.33
2494	2008	R	BURWELL E B	UNKNOWN WHEREABOUTS	57.80
2494	2009	R	BURWELL E B	UNKNOWN WHEREABOUTS	59.78
2494	2010	R	BURWELL E B	UNKNOWN WHEREABOUTS	60.72
2494	2011	R	BURWELL E B	UNKNOWN WHEREABOUTS	94.72
2494	2012	R	BURWELL E B	UNKNOWN WHEREABOUTS	97.23
2494	2013	R	BURWELL E B	UNKNOWN WHEREABOUTS	100.71
2494	2014	R	BURWELL E B	UNKNOWN WHEREABOUTS	103.15
2494	2015	R	BURWELL E B	UNKNOWN WHEREABOUTS	103.00
2494	2016	R	BURWELL E B	UNKNOWN WHEREABOUTS	378.22
2494	2017	R	BURWELL E B	UNKNOWN WHEREABOUTS	377.54
2494	2018	R	BURWELL E B	UNKNOWN WHEREABOUTS	377.12
2495	2005	R	BURWELL E B	UNKNOWN WHEREABOUTS	12.02
2495	2006	R	BURWELL E B	UNKNOWN WHEREABOUTS	71.16
2495	2007	R	BURWELL E B	UNKNOWN WHEREABOUTS	116.58
2495	2008	R	BURWELL E B	UNKNOWN WHEREABOUTS	113.57
2495	2009	R	BURWELL E B	UNKNOWN WHEREABOUTS	117.45
2495	2010	R	BURWELL E B	UNKNOWN WHEREABOUTS	119.31
2495	2011	R	BURWELL E B	UNKNOWN WHEREABOUTS	235.26
2495	2012	R	BURWELL E B	UNKNOWN WHEREABOUTS	241.50
2495	2013	R	BURWELL E B	UNKNOWN WHEREABOUTS	250.14
2495	2014	R	BURWELL E B	UNKNOWN WHEREABOUTS	256.20
2495	2015	R	BURWELL E B	UNKNOWN WHEREABOUTS	255.84
2495	2016	R	BURWELL E B	UNKNOWN WHEREABOUTS	328.74
2495	2017	R	BURWELL E B	UNKNOWN WHEREABOUTS	328.16
2495	2018	R	BURWELL E B	UNKNOWN WHEREABOUTS	327.80
315420	2014	M	BUSCHMANN SCOTT M	UNKNOWN WHEREABOUTS	62.73

<u>List</u>	<u>Year</u>	<u>TY</u>	<u>Name</u>	<u>Reason</u>	<u>Amount</u>
357663	2014	M	BUSCHMANN SCOTT M	UNKNOWN WHEREABOUTS	71.99
415464	2015	M	BUSCHMANN SCOTT M	UNKNOWN WHEREABOUTS	84.91
515510	2016	M	BUSCHMANN SCOTT M	UNKNOWN WHEREABOUTS	74.47
110801	2009	S	BUSH AMANDA S	UNKNOWN WHEREABOUTS	41.89
415443	2010	M	BUSH AMANDA S	UNKNOWN WHEREABOUTS	192.40
515511	2016	M	BUSH AMANDA S	UNKNOWN WHEREABOUTS	344.58
811014	2015	S	BUSH AMANDA S	UNKNOWN WHEREABOUTS	129.59
210925	2014	S	BUSH FRANCIS R	UNKNOWN WHEREABOUTS	66.49
415467	2015	M	BUSH FRANCIS R	UNKNOWN WHEREABOUTS	249.44
515514	2016	M	BUSH FRANCIS R	UNKNOWN WHEREABOUTS	232.88
9980	2016	P	BUSINESS VENTURES MANAGEMENT	NO LONGER IN BUSINESS	156.01
415514	2015	M	BUTLER OCTAVIA	UNKNOWN WHEREABOUTS	103.56
415515	2015	M	BUTLER OCTAVIA	UNKNOWN WHEREABOUTS	506.68
515563	2016	M	BUTLER OCTAVIA	UNKNOWN WHEREABOUTS	99.21
515564	2016	M	BUTLER OCTAVIA	UNKNOWN WHEREABOUTS	319.30
210932	2014	S	BUTLER OCTAVIA C	UNKNOWN WHEREABOUTS	253.70
2571	2013	P	CADCON LLC	NO LONGER IN BUSINESS	143.85
2571	2014	P	CADCON LLC	NO LONGER IN BUSINESS	184.17
2571	2015	P	CADCON LLC	NO LONGER IN BUSINESS	147.27
2571	2016	P	CADCON LLC	NO LONGER IN BUSINESS	183.58
415817	2015	M	CAFURELLO KEVIN ANDREW	UNKNOWN WHEREABOUTS	86.30
515912	2016	M	CAFURELLO KEVIN ANDREW	UNKNOWN WHEREABOUTS	246.48
811120	2015	S	CAFURELLO KEVIN ANDREW	UNKNOWN WHEREABOUTS	89.95
315803	2014	M	CALLAHAN LAUREN E	UNKNOWN WHEREABOUTS	125.73
415936	2015	M	CALLAHAN LAUREN E	UNKNOWN WHEREABOUTS	103.28
211056	2014	S	CALLION WESLEY S	UNKNOWN WHEREABOUTS	140.71
415947	2015	M	CALLION WESLEY S	UNKNOWN WHEREABOUTS	354.12
516047	2016	M	CALLION WESLEY S	UNKNOWN WHEREABOUTS	320.96
516059	2016	M	CAMACHO MICHAEL A	UNKNOWN WHEREABOUTS	59.74
811137	2015	S	CAMACHO MICHAEL A	UNKNOWN WHEREABOUTS	133.35
811138	2015	S	CAMACHO MICHAEL A	UNKNOWN WHEREABOUTS	43.82
9268	2015	P	CAMBIO COMMUNICATIONS	UNKNOWN WHEREABOUTS	312.58
9268	2016	P	CAMBIO COMMUNICATIONS	UNKNOWN WHEREABOUTS	272.58
516132	2016	M	CAMPBELL TYLER J	UNKNOWN WHEREABOUTS	68.08
416098	2015	M	CANINO JACQUELINE R	UNKNOWN WHEREABOUTS	50.00
516292	2016	M	CAPPELLO DIANA M	UNKNOWN WHEREABOUTS	251.76
516295	2016	M	CAPPELLO RICHARD C	UNKNOWN WHEREABOUTS	370.44
416232	2015	M	CARAMANICA JOHN J	UNKNOWN WHEREABOUTS	143.65
110980	2013	S	CARAMANICA JOHN J JR	UNKNOWN WHEREABOUTS	87.37
211112	2014	S	CARAMANICA JOHN J JR	UNKNOWN WHEREABOUTS	108.36
211119	2014	S	CARDENAS JORGE L	UNKNOWN WHEREABOUTS	70.67
316129	2014	M	CARDENAS JORGE L	UNKNOWN WHEREABOUTS	105.80
416272	2015	M	CARDENAS JORGE L	UNKNOWN WHEREABOUTS	104.95
211146	2014	S	CARPENTER ROBERT W	UNKNOWN WHEREABOUTS	35.51
416439	2015	M	CARPENTER ROBERT W	UNKNOWN WHEREABOUTS	43.70
516525	2016	M	CARPENTER ROBERT W	UNKNOWN WHEREABOUTS	41.12
316353	2014	M	CARRIGAN JOCELYN	UNKNOWN WHEREABOUTS	207.14
416492	2015	M	CARRIGAN JOCELYN	UNKNOWN WHEREABOUTS	172.32
716341	2013	M	CARRIGAN JOCELYN	UNKNOWN WHEREABOUTS	9.91
911181	2016	S	CARROLL TRACY J	UNKNOWN WHEREABOUTS	90.67
416652	2015	M	CASEY KYLE J	UNKNOWN WHEREABOUTS	68.20
211183	2014	S	CASTANEDA JONATHAN A	UNKNOWN WHEREABOUTS	147.68
416718	2015	M	CASTANEDA JONATHAN A	UNKNOWN WHEREABOUTS	380.00
516797	2016	M	CASTANEDA JONATHAN A	UNKNOWN WHEREABOUTS	301.52

<u>List</u>	<u>Year</u>	<u>TY</u>	<u>Name</u>	<u>Reason</u>	<u>Amount</u>
516817	2016	M	CASTRO INDUSTRIES LLC	UNKNOWN WHEREABOUTS	3,471.52
516818	2016	M	CASTRO INDUSTRIES LLC	UNKNOWN WHEREABOUTS	3,471.52
516819	2016	M	CASTRO INDUSTRIES LLC	UNKNOWN WHEREABOUTS	2,018.10
516820	2016	M	CASTRO INDUSTRIES LLC	UNKNOWN WHEREABOUTS	1,037.40
516821	2016	M	CASTRO INDUSTRIES LLC	UNKNOWN WHEREABOUTS	1,037.40
516822	2016	M	CASTRO INDUSTRIES LLC	UNKNOWN WHEREABOUTS	126.44
811240	2015	S	CASTRO INDUSTRIES LLC	UNKNOWN WHEREABOUTS	2,195.04
811241	2015	S	CASTRO INDUSTRIES LLC	UNKNOWN WHEREABOUTS	1,027.01
811242	2015	S	CASTRO INDUSTRIES LLC	UNKNOWN WHEREABOUTS	601.48
811243	2015	S	CASTRO INDUSTRIES LLC	UNKNOWN WHEREABOUTS	126.67
811244	2015	S	CASTRO INDUSTRIES LLC	UNKNOWN WHEREABOUTS	2,195.04
811245	2015	S	CASTRO INDUSTRIES LLC	UNKNOWN WHEREABOUTS	701.31
516920	2016	M	CAVAZOS CURT M	UNKNOWN WHEREABOUTS	299.56
516921	2016	M	CAVAZOS CURT M	UNKNOWN WHEREABOUTS	686.68
316844	2014	M	CERINO MATTHEW	UNKNOWN WHEREABOUTS	354.06
716776	2013	M	CERINO MATTHEW	UNKNOWN WHEREABOUTS	379.44
417032	2015	M	CERINO MATTHEW L	UNKNOWN WHEREABOUTS	319.88
811130	2011	S	CERINO MATTHEW L OR	UNKNOWN WHEREABOUTS	318.18
417054	2015	M	CERVIN ADAM D	UNKNOWN WHEREABOUTS	196.91
517211	2016	M	CERVIN ADAM D	UNKNOWN WHEREABOUTS	114.21
517240	2016	M	CHACHO SEAN A	UNKNOWN WHEREABOUTS	11.60
316936	2014	M	CHALOUX HELEN S	UNKNOWN WHEREABOUTS	105.38
417121	2015	M	CHALOUX HELEN S	UNKNOWN WHEREABOUTS	85.74
517282	2016	M	CHALOUX HELEN S	UNKNOWN WHEREABOUTS	72.80
517313	2016	M	CHAMPION FREDERICK B	UNKNOWN WHEREABOUTS	748.94
111150	2013	S	CHAPMAN RICHARD	UNKNOWN WHEREABOUTS	197.31
317011	2014	M	CHAPMAN RICHARD	UNKNOWN WHEREABOUTS	271.26
417198	2015	M	CHAPMAN RICHARD W	UNKNOWN WHEREABOUTS	236.64
616955	2012	M	CHAPMAN RICHARD W	UNKNOWN WHEREABOUTS	76.21
716954	2013	M	CHAPMAN RICHARD W	UNKNOWN WHEREABOUTS	69.41
417642	2015	M	CHRISTIE-WORMS DIANE M	UNKNOWN WHEREABOUTS	348.26
211382	2014	S	CICARELLI ALBERT M	UNKNOWN WHEREABOUTS	99.63
417728	2015	M	CICARELLI ALBERT M	UNKNOWN WHEREABOUTS	271.70
417729	2015	M	CICARELLI ALBERT M	UNKNOWN WHEREABOUTS	84.91
417730	2015	M	CICARELLI ALBERT M	UNKNOWN WHEREABOUTS	169.54
517880	2016	M	CICARELLI ALBERT M	UNKNOWN WHEREABOUTS	215.92
517881	2016	M	CICARELLI ALBERT M	UNKNOWN WHEREABOUTS	79.75
617517	2012	M	CICARELLI ALBERT M OR	UNKNOWN WHEREABOUTS	80.49
317545	2014	M	CICCONE TERESA J	UNKNOWN WHEREABOUTS	323.40
317546	2014	M	CICCONE TERESA J	UNKNOWN WHEREABOUTS	84.19
417740	2015	M	CICCONE TERESA J	UNKNOWN WHEREABOUTS	280.62
417741	2015	M	CICCONE TERESA J	UNKNOWN WHEREABOUTS	70.43
717513	2013	M	CICCONE TERESA J	UNKNOWN WHEREABOUTS	178.83
518056	2016	M	CLARK MARY K	UNKNOWN WHEREABOUTS	196.47
518200	2016	M	COBAIN CHRISTOPHER	UNKNOWN WHEREABOUTS	186.47
418090	2015	M	CODA CATHERINE A	UNKNOWN WHEREABOUTS	106.62
111307	2013	S	CODEANNE JOHN	UNKNOWN WHEREABOUTS	169.96
317909	2014	M	CODEANNE JOHN	UNKNOWN WHEREABOUTS	236.98
418100	2015	M	CODEANNE JOHN	UNKNOWN WHEREABOUTS	202.66
211442	2014	S	COFFEY JAMES A	UNKNOWN WHEREABOUTS	57.15
211443	2014	S	COFFEY JAMES A	UNKNOWN WHEREABOUTS	57.57
317937	2014	M	COFFEY JAMES A	UNKNOWN WHEREABOUTS	75.27
317938	2014	M	COFFEY JAMES A	UNKNOWN WHEREABOUTS	78.06
418126	2015	M	COFFEY JAMES A	UNKNOWN WHEREABOUTS	57.35

<u>List</u>	<u>Year</u>	<u>TY</u>	<u>Name</u>	<u>Reason</u>	<u>Amount</u>
418127	2015	M	COFFEY JAMES A	UNKNOWN WHEREABOUTS	47.32
418128	2015	M	COFFEY JAMES A	UNKNOWN WHEREABOUTS	73.49
418129	2015	M	COFFEY JAMES A	UNKNOWN WHEREABOUTS	65.70
518268	2016	M	COFFEY JAMES A	UNKNOWN WHEREABOUTS	53.63
518269	2016	M	COFFEY JAMES A	UNKNOWN WHEREABOUTS	77.81
418160	2015	M	COHEN BURTON	UNKNOWN WHEREABOUTS	61.24
418161	2015	M	COHEN BURTON	UNKNOWN WHEREABOUTS	66.25
317969	2014	M	COHEN BURTON E	UNKNOWN WHEREABOUTS	77.50
618330	2017	M	COHEN DAVID	UNKNOWN WHEREABOUTS	137.59
6451	2013	P	COLDWATER CREEK US INC	NO LONGER IN BUSINESS	3,077.64
6451	2014	P	COLDWATER CREEK US INC	NO LONGER IN BUSINESS	3,231.82
318040	2014	M	COLE SUSAN J	UNKNOWN WHEREABOUTS	218.84
418237	2015	M	COLE SUSAN J	UNKNOWN WHEREABOUTS	190.98
518382	2016	M	COLE SUSAN J	UNKNOWN WHEREABOUTS	28.06
318064	2014	M	COLEY SIMONE R	UNKNOWN WHEREABOUTS	183.72
418265	2015	M	COLLAZO HECTOR	UNKNOWN WHEREABOUTS	75.44
518407	2016	M	COLLAZO HECTOR	UNKNOWN WHEREABOUTS	64.47
518448	2016	M	COLLINS KATHERINE B	UNKNOWN WHEREABOUTS	59.74
418352	2015	M	COLON ALEXIS	UNKNOWN WHEREABOUTS	145.60
418354	2015	M	COLON ALEXIS	UNKNOWN WHEREABOUTS	191.67
811552	2015	S	COLON ALEXIS	UNKNOWN WHEREABOUTS	156.73
418361	2015	M	COLON JOSE F	UNKNOWN WHEREABOUTS	47.60
111342	2013	S	COLON-JOHNSON LYLY	UNKNOWN WHEREABOUTS	118.86
318183	2014	M	COLON-JOHNSON LYLY	UNKNOWN WHEREABOUTS	179.54
418371	2015	M	COLON-JOHNSON LYLY	UNKNOWN WHEREABOUTS	144.21
618771	2017	M	CONNOLLY KEVIN M	BANKRUPTCY DISCHARGED	95.42
618860	2017	M	CONTRERAS JORGE V	BANKRUPTCY DISCHARGED	200.69
618861	2017	M	CONTRERAS JORGE V	BANKRUPTCY DISCHARGED	263.25
618862	2017	M	CONTRERAS JORGE V	BANKRUPTCY DISCHARGED	537.32
418714	2015	M	CONVERSE JOHN R	UNKNOWN WHEREABOUTS	348.82
418715	2015	M	CONVERSE JOHN R	UNKNOWN WHEREABOUTS	128.89
518863	2016	M	CONWAY DEBORAH	UNKNOWN WHEREABOUTS	316.00
211577	2014	S	COOPER BRIDGET	UNKNOWN WHEREABOUTS	253.87
418782	2015	M	COOPER BRIDGET	UNKNOWN WHEREABOUTS	268.36
518927	2016	M	COOPER BRIDGET	UNKNOWN WHEREABOUTS	204.52
911552	2016	S	CORBIN BRITTANY	UNKNOWN WHEREABOUTS	97.32
418900	2015	M	CORNELIO KEVIN T	UNKNOWN WHEREABOUTS	54.56
519050	2016	M	CORNELIO KEVIN T	UNKNOWN WHEREABOUTS	50.85
211610	2014	S	CORNWELL ANDREW MICHAEL	UNKNOWN WHEREABOUTS	135.66
418922	2015	M	CORNWELL ANDREW MICHAEL	UNKNOWN WHEREABOUTS	344.38
519071	2016	M	CORNWELL ANDREW MICHAEL	UNKNOWN WHEREABOUTS	309.58
4560	2005	R	CROWTHER MARY I	UNKNOWN WHEREABOUTS	16.83
4560	2006	R	CROWTHER MARY I	UNKNOWN WHEREABOUTS	13.59
4560	2007	R	CROWTHER MARY I	UNKNOWN WHEREABOUTS	10.33
4560	2008	R	CROWTHER MARY I	UNKNOWN WHEREABOUTS	4.95
4560	2009	R	CROWTHER MARY I	UNKNOWN WHEREABOUTS	5.11
4560	2010	R	CROWTHER MARY I	UNKNOWN WHEREABOUTS	5.20
4560	2011	R	CROWTHER MARY I	UNKNOWN WHEREABOUTS	4.09
4560	2012	R	CROWTHER MARY I	UNKNOWN WHEREABOUTS	4.20
4560	2013	R	CROWTHER MARY I	UNKNOWN WHEREABOUTS	4.35
4560	2014	R	CROWTHER MARY I	UNKNOWN WHEREABOUTS	4.46
4560	2015	R	CROWTHER MARY I	UNKNOWN WHEREABOUTS	4.45
4560	2016	R	CROWTHER MARY I	UNKNOWN WHEREABOUTS	10.28
4560	2017	R	CROWTHER MARY I	UNKNOWN WHEREABOUTS	10.26

<u>List</u>	<u>Year</u>	<u>TY</u>	<u>Name</u>	<u>Reason</u>	<u>Amount</u>
4560	2018	R	CROWTHER MARY I	UNKNOWN WHEREABOUTS	10.25
319305	2014	M	CRYOSKIE ROBERT C	UNKNOWN WHEREABOUTS	157.52
419495	2015	M	CRYOSKIE ROBERT C	UNKNOWN WHEREABOUTS	140.31
719274	2013	M	CRYOSKIE ROBERT C	UNKNOWN WHEREABOUTS	169.03
519790	2016	M	CUNNINGHAM KENNETH R	UNKNOWN WHEREABOUTS	99.21
811819	2015	S	CUNNINGHAM KENNETH R	UNKNOWN WHEREABOUTS	41.45
519808	2016	M	CURCIO CHARLES	UNKNOWN WHEREABOUTS	17.84
519809	2016	M	CURCIO CHARLES	UNKNOWN WHEREABOUTS	9.86
811823	2015	S	CURCIO CHARLES	UNKNOWN WHEREABOUTS	32.04
811824	2015	S	CURCIO CHARLES	UNKNOWN WHEREABOUTS	38.94
911791	2016	S	DAISEY JASON M	UNKNOWN WHEREABOUTS	44.51
23560	2008	R	DAMATO INDUSTRIES BUILDERS LLC	UNKNOWN WHEREABOUTS	53.62
23560	2009	R	DAMATO INDUSTRIES BUILDERS LLC	UNKNOWN WHEREABOUTS	55.45
23560	2010	R	DAMATO INDUSTRIES BUILDERS LLC	UNKNOWN WHEREABOUTS	56.33
23560	2011	R	DAMATO INDUSTRIES BUILDERS LLC	UNKNOWN WHEREABOUTS	149.50
23560	2012	R	DAMATO INDUSTRIES BUILDERS LLC	UNKNOWN WHEREABOUTS	153.47
23560	2013	R	DAMATO INDUSTRIES BUILDERS LLC	UNKNOWN WHEREABOUTS	158.96
23560	2014	R	DAMATO INDUSTRIES BUILDERS LLC	UNKNOWN WHEREABOUTS	162.81
23560	2015	R	DAMATO INDUSTRIES BUILDERS LLC	UNKNOWN WHEREABOUTS	162.58
23560	2016	R	DAMATO INDUSTRIES BUILDERS LLC	UNKNOWN WHEREABOUTS	648.88
23560	2017	R	DAMATO INDUSTRIES BUILDERS LLC	UNKNOWN WHEREABOUTS	647.72
23560	2018	R	DAMATO INDUSTRIES BUILDERS LLC	UNKNOWN WHEREABOUTS	647.02
23707	2008	R	DAMATO INDUSTRIES BUILDERS LLC	UNKNOWN WHEREABOUTS	31.84
23707	2009	R	DAMATO INDUSTRIES BUILDERS LLC	UNKNOWN WHEREABOUTS	32.93
23707	2010	R	DAMATO INDUSTRIES BUILDERS LLC	UNKNOWN WHEREABOUTS	33.45
23707	2011	R	DAMATO INDUSTRIES BUILDERS LLC	UNKNOWN WHEREABOUTS	33.79
23707	2012	R	DAMATO INDUSTRIES BUILDERS LLC	UNKNOWN WHEREABOUTS	34.68
23707	2013	R	DAMATO INDUSTRIES BUILDERS LLC	UNKNOWN WHEREABOUTS	35.93
23707	2014	R	DAMATO INDUSTRIES BUILDERS LLC	UNKNOWN WHEREABOUTS	36.80
23707	2015	R	DAMATO INDUSTRIES BUILDERS LLC	UNKNOWN WHEREABOUTS	36.74
23707	2016	R	DAMATO INDUSTRIES BUILDERS LLC	UNKNOWN WHEREABOUTS	36.68
23707	2017	R	DAMATO INDUSTRIES BUILDERS LLC	UNKNOWN WHEREABOUTS	36.61
23707	2018	R	DAMATO INDUSTRIES BUILDERS LLC	UNKNOWN WHEREABOUTS	36.57
111647	2013	S	DAMATO NICOLE A	UNKNOWN WHEREABOUTS	63.88
111648	2013	S	DAMATO NICOLE A	UNKNOWN WHEREABOUTS	30.51
319878	2014	M	DAMATO NICOLE A	UNKNOWN WHEREABOUTS	88.65
319879	2014	M	DAMATO NICOLE A	UNKNOWN WHEREABOUTS	46.83
420085	2015	M	DAMATO NICOLE A	UNKNOWN WHEREABOUTS	43.98
420277	2015	M	DANIHY MARGARET A	UNKNOWN WHEREABOUTS	74.05
211885	2014	S	DARGEL CHRISTOPHER A	UNKNOWN WHEREABOUTS	196.35
420320	2015	M	DARGEL CHRISTOPHER A	UNKNOWN WHEREABOUTS	303.44
520509	2016	M	DARGEL CHRISTOPHER A	UNKNOWN WHEREABOUTS	262.60
320097	2014	M	DARGEL CHRISTOPHER A AND	UNKNOWN WHEREABOUTS	60.49
620147	2012	M	DARGEL CHRISTOPHER A AND	UNKNOWN WHEREABOUTS	66.22
720087	2013	M	DARGEL CHRISTOPHER A AND	UNKNOWN WHEREABOUTS	64.78
211886	2014	S	DARGEL PETER A	UNKNOWN WHEREABOUTS	57.82
211888	2014	S	DARGEL PETER A	UNKNOWN WHEREABOUTS	136.61
211889	2014	S	DARGEL PETER A	UNKNOWN WHEREABOUTS	48.79
211890	2014	S	DARGEL PETER A	UNKNOWN WHEREABOUTS	119.29
320098	2014	M	DARGEL PETER A	UNKNOWN WHEREABOUTS	72.48
420321	2015	M	DARGEL PETER A	UNKNOWN WHEREABOUTS	143.65
420322	2015	M	DARGEL PETER A	UNKNOWN WHEREABOUTS	115.25
420323	2015	M	DARGEL PETER A	UNKNOWN WHEREABOUTS	5.56
420324	2015	M	DARGEL PETER A	UNKNOWN WHEREABOUTS	268.92

<u>List</u>	<u>Year</u>	<u>TY</u>	<u>Name</u>	<u>Reason</u>	<u>Amount</u>
520510	2016	M	DARGEL PETER A	UNKNOWN WHEREABOUTS	220.92
520511	2016	M	DARGEL PETER A	UNKNOWN WHEREABOUTS	114.77
520512	2016	M	DARGEL PETER A	UNKNOWN WHEREABOUTS	132.28
520528	2016	M	DASILVA CECY M	UNKNOWN WHEREABOUTS	68.08
520529	2016	M	DASILVA CECY M	UNKNOWN WHEREABOUTS	175.07
520540	2016	M	DASILVA UBIRACI M	UNKNOWN WHEREABOUTS	8.67
520622	2016	M	DAVIGNON JAMES G	UNKNOWN WHEREABOUTS	70.03
420440	2015	M	DAVIS ARTHUR MELVIN	UNKNOWN WHEREABOUTS	87.69
520629	2016	M	DAVIS ARTHUR MELVIN	UNKNOWN WHEREABOUTS	58.63
811980	2015	S	DAVIS ARTHUR MELVIN	UNKNOWN WHEREABOUTS	52.17
320238	2014	M	DAVIS JAIME LYN	UNKNOWN WHEREABOUTS	419.86
720230	2013	M	DAVIS JAIME LYN	UNKNOWN WHEREABOUTS	461.92
911662	2012	S	DAVIS JAIME LYN	UNKNOWN WHEREABOUTS	126.24
520784	2016	M	DECARO LEONARD	UNKNOWN WHEREABOUTS	135.61
520858	2016	M	DEFRANCESCO DONNA	UNKNOWN WHEREABOUTS	55.85
520866	2016	M	DEGENNARO CHRISTINA	UNKNOWN WHEREABOUTS	12.25
420769	2015	M	DELDA CYNTHIA L	UNKNOWN WHEREABOUTS	105.51
521016	2016	M	DELIA JOHN A	UNKNOWN WHEREABOUTS	71.97
812051	2015	S	DELIA JOHN A	UNKNOWN WHEREABOUTS	82.12
420847	2015	M	DELMONTE MELISSA A	UNKNOWN WHEREABOUTS	613.58
521059	2016	M	DELMONTE MELISSA A	UNKNOWN WHEREABOUTS	557.74
812063	2015	S	DELOMA DANIEL C	UNKNOWN WHEREABOUTS	39.45
111824	2013	S	DERBALA SARAH	UNKNOWN WHEREABOUTS	221.87
320899	2014	M	DERBALA SARAH	UNKNOWN WHEREABOUTS	271.26
421117	2015	M	DERBALA SARAH	UNKNOWN WHEREABOUTS	236.64
521337	2016	M	DERCHIN TAYLORLEI	UNKNOWN WHEREABOUTS	9.39
320937	2014	M	DESANTIS JEFFREY J	UNKNOWN WHEREABOUTS	570.70
421158	2015	M	DESANTIS JEFFREY J	UNKNOWN WHEREABOUTS	546.48
521380	2016	M	DESANTIS JEFFREY J	UNKNOWN WHEREABOUTS	514.94
111832	2013	S	DESIKACHARI BALAJI	UNKNOWN WHEREABOUTS	95.97
320948	2014	M	DESIKACHARI BALAJI	UNKNOWN WHEREABOUTS	335.66
421172	2015	M	DESIKACHARI BALAJI	UNKNOWN WHEREABOUTS	286.46
911999	2016	S	DESOUZA ALEXSANDRO	UNKNOWN WHEREABOUTS	51.27
5338	2006	R	DEVENPORT ELIZABETH E EST	UNKNOWN WHEREABOUTS	4.57
5338	2007	R	DEVENPORT ELIZABETH E EST	UNKNOWN WHEREABOUTS	6.15
5338	2008	R	DEVENPORT ELIZABETH E EST	UNKNOWN WHEREABOUTS	5.99
5338	2009	R	DEVENPORT ELIZABETH E EST	UNKNOWN WHEREABOUTS	6.19
5338	2010	R	DEVENPORT ELIZABETH E EST	UNKNOWN WHEREABOUTS	6.29
5338	2011	R	DEVENPORT ELIZABETH E EST	UNKNOWN WHEREABOUTS	17.15
5338	2012	R	DEVENPORT ELIZABETH E EST	UNKNOWN WHEREABOUTS	17.60
5338	2013	R	DEVENPORT ELIZABETH E EST	UNKNOWN WHEREABOUTS	18.23
5338	2014	R	DEVENPORT ELIZABETH E EST	UNKNOWN WHEREABOUTS	18.67
5338	2015	R	DEVENPORT ELIZABETH E EST	UNKNOWN WHEREABOUTS	18.65
5338	2016	R	DEVENPORT ELIZABETH E EST	UNKNOWN WHEREABOUTS	16.67
5338	2017	R	DEVENPORT ELIZABETH E EST	UNKNOWN WHEREABOUTS	16.64
5338	2018	R	DEVENPORT ELIZABETH E EST	UNKNOWN WHEREABOUTS	16.62
111858	2013	S	DIBIAGIO CATHRYN	UNKNOWN WHEREABOUTS	197.31
321125	2014	M	DIBIAGIO CATHRYN	UNKNOWN WHEREABOUTS	271.26
421329	2015	M	DIBIAGIO CATHRYN M	UNKNOWN WHEREABOUTS	236.64
659309	2007	M	DIFIORIO SURI AKA	UNKNOWN WHEREABOUTS	156.39
758943	2008	M	DIFIORIO SURI AKA	UNKNOWN WHEREABOUTS	118.80
321211	2014	M	DIGIROLAMO MICHAEL	UNKNOWN WHEREABOUTS	214.94
421403	2015	M	DIGIROLAMO MICHAEL	UNKNOWN WHEREABOUTS	189.03
321294	2014	M	DINNEAN RENEE M	UNKNOWN WHEREABOUTS	365.22

<u>List</u>	<u>Year</u>	<u>TY</u>	<u>Name</u>	<u>Reason</u>	<u>Amount</u>
421499	2015	M	DINNEAN RENEE M	UNKNOWN WHEREABOUTS	319.60
721326	2013	M	DINNEAN RENEE M	UNKNOWN WHEREABOUTS	210.54
111879	2013	S	DINNEEN PATRICK FOLLANSB	UNKNOWN WHEREABOUTS	58.82
321295	2014	M	DINNEEN PATRICK FOLLANSB	UNKNOWN WHEREABOUTS	107.61
421501	2015	M	DINNEEN PATRICK FOLLANSBEE	UNKNOWN WHEREABOUTS	97.71
9521	2015	P	DIODENES LLC	UNKNOWN WHEREABOUTS	207.38
321387	2014	M	DITURI MARIA	UNKNOWN WHEREABOUTS	193.20
421596	2015	M	DITURI MARIA	UNKNOWN WHEREABOUTS	147.55
912089	2016	S	DOLLINGER JOSEPH M	UNKNOWN WHEREABOUTS	83.64
521951	2016	M	DOMSCHINE KENNETH R	UNKNOWN WHEREABOUTS	13.89
521952	2016	M	DOMSCHINE KENNETH R	UNKNOWN WHEREABOUTS	70.30
812222	2015	S	DOMSCHINE KENNETH R	UNKNOWN WHEREABOUTS	2.22
321533	2014	M	DONAHUE MELISSA A	UNKNOWN WHEREABOUTS	219.96
421729	2015	M	DONAHUE MELISSA A	UNKNOWN WHEREABOUTS	212.40
521990	2016	M	DONLAN DAVID J	UNKNOWN WHEREABOUTS	120.60
4222	2007	P	DONNA MARIE'S A MASSAGE	NO LONGER IN BUSINESS	33.47
4222	2008	P	DONNA MARIE'S A MASSAGE	NO LONGER IN BUSINESS	19.25
4222	2009	P	DONNA MARIE'S A MASSAGE	NO LONGER IN BUSINESS	55.08
4222	2010	P	DONNA MARIE'S A MASSAGE	NO LONGER IN BUSINESS	55.95
4222	2011	P	DONNA MARIE'S A MASSAGE	NO LONGER IN BUSINESS	25.80
4222	2012	P	DONNA MARIE'S A MASSAGE	NO LONGER IN BUSINESS	26.85
4222	2013	P	DONNA MARIE'S A MASSAGE	NO LONGER IN BUSINESS	34.78
4222	2014	P	DONNA MARIE'S A MASSAGE	NO LONGER IN BUSINESS	35.63
212113	2014	S	DONOFRIO PAULA L	UNKNOWN WHEREABOUTS	271.27
421779	2015	M	DONOFRIO PAULA LYNN	UNKNOWN WHEREABOUTS	236.64
522015	2016	M	DONOFRIO PAULA LYNN	UNKNOWN WHEREABOUTS	203.70
521749	2011	M	DONOVAN CATHERINE G	UNKNOWN WHEREABOUTS	109.69
621709	2012	M	DONOVAN CATHERINE G	UNKNOWN WHEREABOUTS	182.12
721638	2013	M	DONOVAN CATHERINE G	UNKNOWN WHEREABOUTS	155.15
212119	2014	S	DORAN CHRISTIAN GREGORY	UNKNOWN WHEREABOUTS	129.05
421828	2015	M	DORAN CHRISTIAN GREGORY	UNKNOWN WHEREABOUTS	218.54
522060	2016	M	DORAN CHRISTIAN GREGORY	UNKNOWN WHEREABOUTS	167.29
212120	2014	S	DORAN NATALIE E	UNKNOWN WHEREABOUTS	32.50
421839	2015	M	DORAN NATALIE E	UNKNOWN WHEREABOUTS	87.13
522072	2016	M	DORAN NATALIE E	UNKNOWN WHEREABOUTS	78.64
522075	2016	M	DORAN SANDRA J	UNKNOWN WHEREABOUTS	51.41
457402	2015	M	DORFEUILLE JEAN Y	UNKNOWN WHEREABOUTS	118.32
522170	2016	M	DOWNEY BRIAN	UNKNOWN WHEREABOUTS	149.78
722238	2018	M	DRAGONETTE ROBERT R	DECEASED/NO ESTATE	43.50
111968	2013	S	DRINKWATER MELISSA A	UNKNOWN WHEREABOUTS	42.84
321845	2014	M	DRINKWATER MELISSA A	UNKNOWN WHEREABOUTS	49.62
321846	2014	M	DRINKWATER MELISSA A	UNKNOWN WHEREABOUTS	46.28
422043	2015	M	DRINKWATER MELISSA A	UNKNOWN WHEREABOUTS	45.65
721903	2013	M	DRINKWATER MELISSA A	UNKNOWN WHEREABOUTS	46.54
911922	2012	S	DRINKWATER MELISSA A	UNKNOWN WHEREABOUTS	26.54
522301	2016	M	DUARTE DOROTHEA	UNKNOWN WHEREABOUTS	21.20
522302	2016	M	DUARTE DOROTHEA	UNKNOWN WHEREABOUTS	23.31
422291	2015	M	DUNN ANNA H	DECEASED/NO ESTATE	152.00
522517	2016	M	DUNN ANNA H	DECEASED/NO ESTATE	134.22
523092	2016	M	EATON RYAN C	UNKNOWN WHEREABOUTS	347.08
212402	2014	S	EDAYILLAM SRINIL K	UNKNOWN WHEREABOUTS	107.22
422847	2015	M	EDAYILLAM SRINIL K	UNKNOWN WHEREABOUTS	120.82
523118	2016	M	EDAYILLAM SRINIL K	UNKNOWN WHEREABOUTS	101.98
422961	2015	M	EICHBERG ADAM B	UNKNOWN WHEREABOUTS	358.02

List	Year	TY	Name	Reason	Amount
523237	2016	M	EICHBERG ADAM B	UNKNOWN WHEREABOUTS	300.96
523248	2016	M	EILERS MARK W	UNKNOWN WHEREABOUTS	42.79
322961	2014	M	ELLIS LINDA SUZANNE	UNKNOWN WHEREABOUTS	157.52
322962	2014	M	ELLIS LINDA SUZANNE	UNKNOWN WHEREABOUTS	189.58
423056	2015	M	ELLIS LINDA SUZANNE	UNKNOWN WHEREABOUTS	168.15
212461	2014	S	ESCALONA DEBORA	UNKNOWN WHEREABOUTS	32.20
423314	2015	M	ESCALONA DEBORA	UNKNOWN WHEREABOUTS	56.79
523603	2016	M	ESCALONA DEBORA	UNKNOWN WHEREABOUTS	50.85
212463	2014	S	ESPINAL ERIC MARK	UNKNOWN WHEREABOUTS	49.98
423325	2015	M	ESPINAL ERIC MARK	UNKNOWN WHEREABOUTS	54.56
523613	2016	M	ESPINAL ERIC MARK	UNKNOWN WHEREABOUTS	50.02
523642	2016	M	ESPOSITO RICHARD J	UNKNOWN WHEREABOUTS	177.02
523643	2016	M	ESPOSITO RICHARD J	UNKNOWN WHEREABOUTS	88.37
423602	2015	M	FARRELL BILLIEJO	UNKNOWN WHEREABOUTS	43.70
812734	2015	S	FARRELL BILLIEJO	UNKNOWN WHEREABOUTS	139.90
323556	2014	M	FARRELL PAUL M	UNKNOWN WHEREABOUTS	538.08
723636	2013	M	FARRELL PAUL M	UNKNOWN WHEREABOUTS	623.06
912315	2012	S	FARRELL PAUL M	UNKNOWN WHEREABOUTS	665.46
423619	2015	M	FARRICIELLI VINCENT R	UNKNOWN WHEREABOUTS	131.96
423637	2015	M	FASCIANO JOSEPH MICHAEL	UNKNOWN WHEREABOUTS	185.83
523935	2016	M	FASCIANO JOSEPH MICHAEL	UNKNOWN WHEREABOUTS	316.52
523936	2016	M	FASCIANO JOSEPH MICHAEL	UNKNOWN WHEREABOUTS	186.19
812741	2015	S	FASCIANO JOSEPH MICHAEL	UNKNOWN WHEREABOUTS	168.82
423864	2015	M	FERNANDEZ-JUAREZ CARMELLA	UNKNOWN WHEREABOUTS	266.42
524340	2016	M	FIGUEIREDO KEISHA KAY	UNKNOWN WHEREABOUTS	354.32
112582	2013	S	FITZGERALD STEPHEN P	UNKNOWN WHEREABOUTS	82.53
324365	2014	M	FITZGERALD STEPHEN P	UNKNOWN WHEREABOUTS	297.46
424406	2015	M	FITZGERALD STEPHEN P	UNKNOWN WHEREABOUTS	281.46
424465	2015	M	FLANAGAN MARYELLEN C	UNKNOWN WHEREABOUTS	219.64
524772	2016	M	FLANAGAN MARYELLEN C	UNKNOWN WHEREABOUTS	180.91
212682	2014	S	FLANAGAN MARYELLEN C JNT	UNKNOWN WHEREABOUTS	270.29
912788	2016	S	FLANDERS TIMOTHY	UNKNOWN WHEREABOUTS	266.56
8923	2015	P	FLUKER LISA BELLAMY	UNKNOWN WHEREABOUTS	8.07
625198	2017	M	FOWLER GORDON J	DECEASED/NO ESTATE	64.07
725122	2018	M	FOWLER GORDON J	DECEASED/NO ESTATE	57.08
6925	2005	R	FOY ELLA	UNKNOWN WHEREABOUTS	9.62
6925	2006	R	FOY ELLA	UNKNOWN WHEREABOUTS	18.23
6925	2007	R	FOY ELLA	UNKNOWN WHEREABOUTS	24.50
6925	2008	R	FOY ELLA	UNKNOWN WHEREABOUTS	23.87
6925	2009	R	FOY ELLA	UNKNOWN WHEREABOUTS	24.68
6925	2010	R	FOY ELLA	UNKNOWN WHEREABOUTS	25.07
6925	2011	R	FOY ELLA	UNKNOWN WHEREABOUTS	40.44
6925	2012	R	FOY ELLA	UNKNOWN WHEREABOUTS	41.52
6925	2013	R	FOY ELLA	UNKNOWN WHEREABOUTS	43.00
6925	2014	R	FOY ELLA	UNKNOWN WHEREABOUTS	44.05
6925	2015	R	FOY ELLA	UNKNOWN WHEREABOUTS	43.98
6925	2016	R	FOY ELLA	UNKNOWN WHEREABOUTS	38.90
6925	2017	R	FOY ELLA	UNKNOWN WHEREABOUTS	38.83
6925	2018	R	FOY ELLA	UNKNOWN WHEREABOUTS	38.79
6979	2005	R	FRASIER HARRY E EST	UNKNOWN WHEREABOUTS	276.58
6979	2006	R	FRASIER HARRY E EST	UNKNOWN WHEREABOUTS	299.14
6979	2007	R	FRASIER HARRY E EST	UNKNOWN WHEREABOUTS	304.36
6979	2008	R	FRASIER HARRY E EST	UNKNOWN WHEREABOUTS	296.50
6979	2009	R	FRASIER HARRY E EST	UNKNOWN WHEREABOUTS	306.64

<u>List</u>	<u>Year</u>	<u>TY</u>	<u>Name</u>	<u>Reason</u>	<u>Amount</u>
6979	2010	R	FRASIER HARRY E EST	UNKNOWN WHEREABOUTS	311.48
6979	2011	R	FRASIER HARRY E EST	UNKNOWN WHEREABOUTS	302.58
6979	2012	R	FRASIER HARRY E EST	UNKNOWN WHEREABOUTS	310.62
6979	2013	R	FRASIER HARRY E EST	UNKNOWN WHEREABOUTS	321.74
6979	2014	R	FRASIER HARRY E EST	UNKNOWN WHEREABOUTS	329.54
6979	2015	R	FRASIER HARRY E EST	UNKNOWN WHEREABOUTS	329.06
6979	2016	R	FRASIER HARRY E EST	UNKNOWN WHEREABOUTS	328.46
6979	2017	R	FRASIER HARRY E EST	UNKNOWN WHEREABOUTS	327.88
6979	2018	R	FRASIER HARRY E EST	UNKNOWN WHEREABOUTS	327.52
425045	2015	M	FRIEDENBERG ANN	UNKNOWN WHEREABOUTS	270.60
525339	2016	M	FRIEDENBERG ANN	UNKNOWN WHEREABOUTS	81.45
525340	2016	M	FRIEDENBERG JOEL	UNKNOWN WHEREABOUTS	31.32
525341	2016	M	FRIEDENBERG JOEL	UNKNOWN WHEREABOUTS	25.23
212782	2014	S	FRY DAVID F	UNKNOWN WHEREABOUTS	53.44
212783	2014	S	FRY DAVID F	UNKNOWN WHEREABOUTS	209.37
325102	2014	M	FRY DAVID F	UNKNOWN WHEREABOUTS	136.05
425078	2015	M	FRY DAVID F	UNKNOWN WHEREABOUTS	265.30
425079	2015	M	FRY DAVID F	UNKNOWN WHEREABOUTS	223.54
425080	2015	M	FRY DAVID F	UNKNOWN WHEREABOUTS	80.73
425081	2015	M	FRY DAVID F	UNKNOWN WHEREABOUTS	144.21
425082	2015	M	FRY DAVID F	UNKNOWN WHEREABOUTS	126.67
525369	2016	M	FRY DAVID F	UNKNOWN WHEREABOUTS	106.43
525370	2016	M	FRY DAVID F	UNKNOWN WHEREABOUTS	70.86
425106	2015	M	FUGAL NANCY	UNKNOWN WHEREABOUTS	226.32
325127	2014	M	FUGAL NANCY J	UNKNOWN WHEREABOUTS	265.40
725211	2013	M	FUGAL NANCY J	UNKNOWN WHEREABOUTS	132.15
425309	2015	M	GALLAGHER DANIEL	UNKNOWN WHEREABOUTS	74.33
425310	2015	M	GALLAGHER DANIEL	UNKNOWN WHEREABOUTS	69.60
525593	2016	M	GALLAGHER DANIEL	UNKNOWN WHEREABOUTS	66.14
425418	2015	M	GANGAPPA MANJUNATH	UNKNOWN WHEREABOUTS	176.78
112781	2013	S	GARDINER DELEVOPMENT	UNKNOWN WHEREABOUTS	23.81
325505	2014	M	GARDINER DELEVOPMENT	UNKNOWN WHEREABOUTS	85.87
425489	2015	M	GARDINER DELEVOPMENT	UNKNOWN WHEREABOUTS	74.88
325508	2014	M	GARDINO CARISSA ANNE	UNKNOWN WHEREABOUTS	84.47
425490	2015	M	GARDINO CARISSA ANNE	UNKNOWN WHEREABOUTS	63.47
725605	2013	M	GARDNER DEVELOPEMENT	UNKNOWN WHEREABOUTS	114.32
7281	2005	R	GAREN ESTHER L	UNKNOWN WHEREABOUTS	14.43
7281	2006	R	GAREN ESTHER L	UNKNOWN WHEREABOUTS	49.62
7281	2007	R	GAREN ESTHER L	UNKNOWN WHEREABOUTS	76.33
7281	2008	R	GAREN ESTHER L	UNKNOWN WHEREABOUTS	74.36
7281	2009	R	GAREN ESTHER L	UNKNOWN WHEREABOUTS	76.90
7281	2010	R	GAREN ESTHER L	UNKNOWN WHEREABOUTS	78.11
7281	2011	R	GAREN ESTHER L	UNKNOWN WHEREABOUTS	67.84
7281	2012	R	GAREN ESTHER L	UNKNOWN WHEREABOUTS	69.64
7281	2013	R	GAREN ESTHER L	UNKNOWN WHEREABOUTS	72.13
7281	2014	R	GAREN ESTHER L	UNKNOWN WHEREABOUTS	73.88
7281	2015	R	GAREN ESTHER L	UNKNOWN WHEREABOUTS	73.77
7281	2016	R	GAREN ESTHER L	UNKNOWN WHEREABOUTS	20.56
7281	2017	R	GAREN ESTHER L	UNKNOWN WHEREABOUTS	20.52
7281	2018	R	GAREN ESTHER L	UNKNOWN WHEREABOUTS	20.50
425561	2015	M	GARRETT BILLIE L	UNKNOWN WHEREABOUTS	131.96
425562	2015	M	GARRETT BILLIE L	UNKNOWN WHEREABOUTS	91.87
112799	2013	S	GARY LAUBSCHER DBA AND	UNKNOWN WHEREABOUTS	236.75
325624	2014	M	GARY LAUBSCHER DBA AND	UNKNOWN WHEREABOUTS	216.62

<u>List</u>	<u>Year</u>	<u>TY</u>	<u>Name</u>	<u>Reason</u>	<u>Amount</u>
625755	2012	M	GARY LAUBSCHER DBA AND	UNKNOWN WHEREABOUTS	122.33
425595	2015	M	GARZA GUSTAVO	UNKNOWN WHEREABOUTS	183.46
425596	2015	M	GARZA GUSTAVO	UNKNOWN WHEREABOUTS	79.34
425597	2015	M	GARZA GUSTAVO	UNKNOWN WHEREABOUTS	93.82
525867	2016	M	GARZA GUSTAVO	UNKNOWN WHEREABOUTS	93.65
525868	2016	M	GARZA GUSTAVO	UNKNOWN WHEREABOUTS	78.08
425599	2015	M	GASKIN LISA A	UNKNOWN WHEREABOUTS	195.71
525870	2016	M	GASKIN LISA A	UNKNOWN WHEREABOUTS	155.90
325628	2014	M	GASKIN LISA A OR	UNKNOWN WHEREABOUTS	244.22
425652	2015	M	GAUVREAU MICHELLE ANDREA	UNKNOWN WHEREABOUTS	63.75
425851	2015	M	GEORGE FRANKLYN C	UNKNOWN WHEREABOUTS	5.56
526136	2016	M	GEORGE FRANKLYN C	UNKNOWN WHEREABOUTS	5.55
425898	2015	M	GERASIMOPOULOS NATASHA L	UNKNOWN WHEREABOUTS	89.92
526194	2016	M	GERLANDER ERIC C	UNKNOWN WHEREABOUTS	291.22
813165	2015	S	GERLANDER ERIC C	UNKNOWN WHEREABOUTS	307.91
212965	2014	S	GILL JAMES B	UNKNOWN WHEREABOUTS	49.76
212966	2014	S	GILL JAMES B	UNKNOWN WHEREABOUTS	72.04
212967	2014	S	GILL JAMES B	UNKNOWN WHEREABOUTS	55.62
212968	2014	S	GILL JAMES B	UNKNOWN WHEREABOUTS	69.11
326160	2014	M	GILL JAMES B	UNKNOWN WHEREABOUTS	73.88
426099	2015	M	GILL JAMES B	UNKNOWN WHEREABOUTS	78.23
526386	2016	M	GILL JAMES B	UNKNOWN WHEREABOUTS	74.19
626305	2012	M	GILL JAMES B	UNKNOWN WHEREABOUTS	329.28
626306	2012	M	GILL JAMES B	UNKNOWN WHEREABOUTS	13.14
726271	2013	M	GILL JAMES B	UNKNOWN WHEREABOUTS	77.03
726272	2013	M	GILL JAMES B	UNKNOWN WHEREABOUTS	331.52
726273	2013	M	GILL JAMES B	UNKNOWN WHEREABOUTS	13.61
912817	2012	S	GILL JAMES B	UNKNOWN WHEREABOUTS	25.38
426185	2015	M	GIONET MARIE G	UNKNOWN WHEREABOUTS	64.31
526466	2016	M	GIONET TYLER LEE	UNKNOWN WHEREABOUTS	4.36
112916	2013	S	GIRARD CHRISTOPHER M	UNKNOWN WHEREABOUTS	155.29
326287	2014	M	GIRARD CHRISTOPHER M	UNKNOWN WHEREABOUTS	260.94
426226	2015	M	GIRARD CHRISTOPHER M	UNKNOWN WHEREABOUTS	238.58
112954	2013	S	GOINGS CHRISTOPHER R	UNKNOWN WHEREABOUTS	97.22
326447	2014	M	GOINGS CHRISTOPHER R	UNKNOWN WHEREABOUTS	104.27
426395	2015	M	GOINGS CHRISTOPHER R	UNKNOWN WHEREABOUTS	96.32
526667	2016	M	GOINGS CHRISTOPHER R	UNKNOWN WHEREABOUTS	80.03
426422	2015	M	GOLDBERG MELVIN ADAM	UNKNOWN WHEREABOUTS	156.18
213034	2014	S	GOLDBERG MELVIN ADAM OR	UNKNOWN WHEREABOUTS	123.34
8671	2013	P	GONGFU MASSAGE CENTER	NO LONGER IN BUSINESS	119.08
8671	2014	P	GONGFU MASSAGE CENTER	NO LONGER IN BUSINESS	121.97
8671	2015	P	GONGFU MASSAGE CENTER	NO LONGER IN BUSINESS	121.80
526851	2016	M	GONZALEZ HECTOR L	UNKNOWN WHEREABOUTS	57.80
213061	2014	S	GOODWIN DENNIS B	UNKNOWN WHEREABOUTS	47.31
426602	2015	M	GOODWIN DENNIS B	UNKNOWN WHEREABOUTS	69.60
526897	2016	M	GOODWIN DENNIS B	UNKNOWN WHEREABOUTS	80.31
426617	2015	M	GORDON JACOB W	UNKNOWN WHEREABOUTS	84.07
426662	2015	M	GORSKE WILLIAM P	UNKNOWN WHEREABOUTS	70.71
526958	2016	M	GORSKE WILLIAM P	UNKNOWN WHEREABOUTS	30.01
213089	2014	S	GRAHAM CHRISTOPHER M	UNKNOWN WHEREABOUTS	88.18
426778	2015	M	GRAHAM CHRISTOPHER M	UNKNOWN WHEREABOUTS	120.82
527077	2016	M	GRAHAM CHRISTOPHER M	UNKNOWN WHEREABOUTS	101.15
113018	2013	S	GRAHAM COLLEEN LOREL	UNKNOWN WHEREABOUTS	3.58
326829	2014	M	GRAHAM COLLEEN LOREL	UNKNOWN WHEREABOUTS	139.40

<u>List</u>	<u>Year</u>	<u>TY</u>	<u>Name</u>	<u>Reason</u>	<u>Amount</u>
426779	2015	M	GRAHAM COLLEEN LOREL	UNKNOWN WHEREABOUTS	128.89
170299	2017	S	GRANT SHIRLEY C	DECEASED/NO ESTATE	147.57
727248	2018	M	GRANT SHIRLEY C	DECEASED/NO ESTATE	131.34
627342	2017	M	GRAY JOHN J	DECEASED/NO ESTATE	217.48
727280	2018	M	GRAY JOHN J	DECEASED/NO ESTATE	190.92
627376	2017	M	GREEN JACQUELINE D	DECEASED/NO ESTATE	91.54
727319	2018	M	GREEN JACQUELINE D	DECEASED/NO ESTATE	84.23
727106	2013	M	GREEN JOSEPH	UNKNOWN WHEREABOUTS	173.11
113043	2013	S	GREEN JOSEPH D	UNKNOWN WHEREABOUTS	71.56
326984	2014	M	GREEN JOSEPH D	UNKNOWN WHEREABOUTS	556.48
727107	2013	M	GREEN JOSEPH D	UNKNOWN WHEREABOUTS	448.04
426928	2015	M	GREEN JOSEPH DAVID	UNKNOWN WHEREABOUTS	525.06
527238	2016	M	GREENBERG JODI BETH	UNKNOWN WHEREABOUTS	424.06
527250	2016	M	GREENE JENNIFER L	UNKNOWN WHEREABOUTS	60.30
627407	2012	M	GRISWOLD DEBORAH N	UNKNOWN WHEREABOUTS	71.21
727369	2013	M	GRISWOLD DEBORAH N	UNKNOWN WHEREABOUTS	51.26
427226	2015	M	GROVE CIRCLE LANDSCAPING LLC	UNKNOWN WHEREABOUTS	62.97
527536	2016	M	GROVE CIRCLE LANDSCAPING LLC	UNKNOWN WHEREABOUTS	83.64
427431	2015	M	GUZMAN JOSE M	UNKNOWN WHEREABOUTS	88.53
213221	2014	S	HAMERSLOUGH ROBERT F	UNKNOWN WHEREABOUTS	260.25
427651	2015	M	HAMERSLOUGH ROBERT F	UNKNOWN WHEREABOUTS	481.62
527962	2016	M	HAMERSLOUGH ROBERT F	UNKNOWN WHEREABOUTS	430.18
427654	2015	M	HAMILTON BRYAN D	UNKNOWN WHEREABOUTS	72.10
427655	2015	M	HAMILTON BRYAN D	UNKNOWN WHEREABOUTS	6.12
527966	2016	M	HAMILTON BRYAN D	UNKNOWN WHEREABOUTS	6.11
427660	2015	M	HAMILTON DAVID M	UNKNOWN WHEREABOUTS	89.64
427661	2015	M	HAMILTON MARVA C	UNKNOWN WHEREABOUTS	89.64
427662	2015	M	HAMILTON MARVA C	UNKNOWN WHEREABOUTS	69.60
427663	2015	M	HAMILTON MELANIE J	UNKNOWN WHEREABOUTS	475.50
527972	2016	M	HAMILTON MELANIE J	UNKNOWN WHEREABOUTS	67.72
427666	2015	M	HAMILTON SHARON A	UNKNOWN WHEREABOUTS	607.46
427723	2015	M	HANKS WILLIAM G	UNKNOWN WHEREABOUTS	70.43
528034	2016	M	HANKS WILLIAM G	UNKNOWN WHEREABOUTS	63.08
213239	2014	S	HANKS WILLIAM G 3RD	UNKNOWN WHEREABOUTS	65.43
327805	2014	M	HANLON RICHARD F	UNKNOWN WHEREABOUTS	231.68
427733	2015	M	HANLON RICHARD F	UNKNOWN WHEREABOUTS	205.18
913105	2012	S	HARBOR VIEW LANDSCAPING	UNKNOWN WHEREABOUTS	12.35
113206	2013	S	HARBORVIEW LANDSCAPE LLC	UNKNOWN WHEREABOUTS	636.40
113207	2013	S	HARBORVIEW LANDSCAPE LLC	UNKNOWN WHEREABOUTS	13.33
327928	2014	M	HARBORVIEW LANDSCAPE LLC	UNKNOWN WHEREABOUTS	601.08
327929	2014	M	HARBORVIEW LANDSCAPE LLC	UNKNOWN WHEREABOUTS	13.10
427863	2015	M	HARBORVIEW LANDSCAPE LLC	UNKNOWN WHEREABOUTS	540.64
427864	2015	M	HARBORVIEW LANDSCAPE LLC	UNKNOWN WHEREABOUTS	11.69
113209	2013	S	HARDISON ROBERT SHAWN	UNKNOWN WHEREABOUTS	77.87
113210	2013	S	HARDISON ROBERT SHAWN	UNKNOWN WHEREABOUTS	192.28
327935	2014	M	HARDISON ROBERT SHAWN	UNKNOWN WHEREABOUTS	502.66
427871	2015	M	HARDISON ROBERT SHAWN	UNKNOWN WHEREABOUTS	371.66
427931	2015	M	HARRINGTON JAMES M	UNKNOWN WHEREABOUTS	131.37
528234	2016	M	HARRINGTON JAMES M	UNKNOWN WHEREABOUTS	395.16
813522	2015	S	HARRISON KERRY MAHER	UNKNOWN WHEREABOUTS	43.18
213301	2014	S	HART LESLEY A	UNKNOWN WHEREABOUTS	125.87
428005	2015	M	HART LESLEY ANNE	UNKNOWN WHEREABOUTS	250.82
528308	2016	M	HART LESLEY ANNE	UNKNOWN WHEREABOUTS	214.26
8514	2005	R	HASKINS GEORGE E EST	UNKNOWN WHEREABOUTS	9.62

<u>List</u>	<u>Year</u>	<u>TY</u>	<u>Name</u>	<u>Reason</u>	<u>Amount</u>
8514	2006	R	HASKINS GEORGE E EST	UNKNOWN WHEREABOUTS	9.91
8514	2007	R	HASKINS GEORGE E EST	UNKNOWN WHEREABOUTS	9.71
8514	2008	R	HASKINS GEORGE E EST	UNKNOWN WHEREABOUTS	9.46
8514	2009	R	HASKINS GEORGE E EST	UNKNOWN WHEREABOUTS	9.78
8514	2010	R	HASKINS GEORGE E EST	UNKNOWN WHEREABOUTS	9.93
8514	2011	R	HASKINS GEORGE E EST	UNKNOWN WHEREABOUTS	34.30
8514	2012	R	HASKINS GEORGE E EST	UNKNOWN WHEREABOUTS	35.21
8514	2013	R	HASKINS GEORGE E EST	UNKNOWN WHEREABOUTS	36.47
8514	2014	R	HASKINS GEORGE E EST	UNKNOWN WHEREABOUTS	37.35
8514	2015	R	HASKINS GEORGE E EST	UNKNOWN WHEREABOUTS	37.30
8514	2016	R	HASKINS GEORGE E EST	UNKNOWN WHEREABOUTS	33.07
8514	2017	R	HASKINS GEORGE E EST	UNKNOWN WHEREABOUTS	33.01
8514	2018	R	HASKINS GEORGE E EST	UNKNOWN WHEREABOUTS	32.97
8515	2005	R	HASKINS GEORGE E EST	UNKNOWN WHEREABOUTS	9.62
8515	2006	R	HASKINS GEORGE E EST	UNKNOWN WHEREABOUTS	9.91
8515	2007	R	HASKINS GEORGE E EST	UNKNOWN WHEREABOUTS	9.71
8515	2008	R	HASKINS GEORGE E EST	UNKNOWN WHEREABOUTS	9.46
8515	2009	R	HASKINS GEORGE E EST	UNKNOWN WHEREABOUTS	9.78
8515	2010	R	HASKINS GEORGE E EST	UNKNOWN WHEREABOUTS	9.93
8515	2011	R	HASKINS GEORGE E EST	UNKNOWN WHEREABOUTS	17.15
8515	2012	R	HASKINS GEORGE E EST	UNKNOWN WHEREABOUTS	17.60
8515	2013	R	HASKINS GEORGE E EST	UNKNOWN WHEREABOUTS	18.23
8515	2014	R	HASKINS GEORGE E EST	UNKNOWN WHEREABOUTS	18.67
8515	2015	R	HASKINS GEORGE E EST	UNKNOWN WHEREABOUTS	18.65
8515	2016	R	HASKINS GEORGE E EST	UNKNOWN WHEREABOUTS	16.67
8515	2017	R	HASKINS GEORGE E EST	UNKNOWN WHEREABOUTS	16.64
8515	2018	R	HASKINS GEORGE E EST	UNKNOWN WHEREABOUTS	16.62
8516	2005	R	HASKINS GEORGE E EST	UNKNOWN WHEREABOUTS	9.62
8516	2006	R	HASKINS GEORGE E EST	UNKNOWN WHEREABOUTS	51.59
8516	2007	R	HASKINS GEORGE E EST	UNKNOWN WHEREABOUTS	83.78
8516	2008	R	HASKINS GEORGE E EST	UNKNOWN WHEREABOUTS	81.62
8516	2009	R	HASKINS GEORGE E EST	UNKNOWN WHEREABOUTS	84.40
8516	2010	R	HASKINS GEORGE E EST	UNKNOWN WHEREABOUTS	85.74
8516	2011	R	HASKINS GEORGE E EST	UNKNOWN WHEREABOUTS	88.83
8516	2012	R	HASKINS GEORGE E EST	UNKNOWN WHEREABOUTS	91.19
8516	2013	R	HASKINS GEORGE E EST	UNKNOWN WHEREABOUTS	94.45
8516	2014	R	HASKINS GEORGE E EST	UNKNOWN WHEREABOUTS	96.74
8516	2015	R	HASKINS GEORGE E EST	UNKNOWN WHEREABOUTS	96.60
8516	2016	R	HASKINS GEORGE E EST	UNKNOWN WHEREABOUTS	96.43
8516	2017	R	HASKINS GEORGE E EST	UNKNOWN WHEREABOUTS	96.25
8516	2018	R	HASKINS GEORGE E EST	UNKNOWN WHEREABOUTS	96.15
8517	2005	R	HASKINS GEORGE E EST	UNKNOWN WHEREABOUTS	206.84
8517	2006	R	HASKINS GEORGE E EST	UNKNOWN WHEREABOUTS	201.04
8517	2007	R	HASKINS GEORGE E EST	UNKNOWN WHEREABOUTS	187.33
8517	2008	R	HASKINS GEORGE E EST	UNKNOWN WHEREABOUTS	182.49
8517	2009	R	HASKINS GEORGE E EST	UNKNOWN WHEREABOUTS	188.72
8517	2010	R	HASKINS GEORGE E EST	UNKNOWN WHEREABOUTS	191.71
8517	2011	R	HASKINS GEORGE E EST	UNKNOWN WHEREABOUTS	147.71
8517	2012	R	HASKINS GEORGE E EST	UNKNOWN WHEREABOUTS	151.63
8517	2013	R	HASKINS GEORGE E EST	UNKNOWN WHEREABOUTS	157.05
8517	2014	R	HASKINS GEORGE E EST	UNKNOWN WHEREABOUTS	160.86
8517	2015	R	HASKINS GEORGE E EST	UNKNOWN WHEREABOUTS	160.63
8517	2016	R	HASKINS GEORGE E EST	UNKNOWN WHEREABOUTS	40.85
8517	2017	R	HASKINS GEORGE E EST	UNKNOWN WHEREABOUTS	40.77

<u>List</u>	<u>Year</u>	<u>TY</u>	<u>Name</u>	<u>Reason</u>	<u>Amount</u>
8517	2018	R	HASKINS GEORGE E EST	UNKNOWN WHEREABOUTS	40.73
8518	2005	R	HASKINS GEORGE E EST	UNKNOWN WHEREABOUTS	9.62
8518	2006	R	HASKINS GEORGE E EST	UNKNOWN WHEREABOUTS	9.91
8518	2007	R	HASKINS GEORGE E EST	UNKNOWN WHEREABOUTS	9.71
8518	2008	R	HASKINS GEORGE E EST	UNKNOWN WHEREABOUTS	9.46
8518	2009	R	HASKINS GEORGE E EST	UNKNOWN WHEREABOUTS	9.78
8518	2010	R	HASKINS GEORGE E EST	UNKNOWN WHEREABOUTS	9.93
8518	2011	R	HASKINS GEORGE E EST	UNKNOWN WHEREABOUTS	14.59
8518	2012	R	HASKINS GEORGE E EST	UNKNOWN WHEREABOUTS	14.97
8518	2013	R	HASKINS GEORGE E EST	UNKNOWN WHEREABOUTS	15.51
8518	2014	R	HASKINS GEORGE E EST	UNKNOWN WHEREABOUTS	15.89
8518	2015	R	HASKINS GEORGE E EST	UNKNOWN WHEREABOUTS	15.86
8518	2016	R	HASKINS GEORGE E EST	UNKNOWN WHEREABOUTS	15.84
8518	2017	R	HASKINS GEORGE E EST	UNKNOWN WHEREABOUTS	15.81
8518	2018	R	HASKINS GEORGE E EST	UNKNOWN WHEREABOUTS	15.79
8519	2005	R	HASKINS GEORGE E EST	UNKNOWN WHEREABOUTS	12.02
8519	2006	R	HASKINS GEORGE E EST	UNKNOWN WHEREABOUTS	14.48
8519	2007	R	HASKINS GEORGE E EST	UNKNOWN WHEREABOUTS	15.86
8519	2008	R	HASKINS GEORGE E EST	UNKNOWN WHEREABOUTS	15.45
8519	2009	R	HASKINS GEORGE E EST	UNKNOWN WHEREABOUTS	15.98
8519	2010	R	HASKINS GEORGE E EST	UNKNOWN WHEREABOUTS	16.23
8519	2011	R	HASKINS GEORGE E EST	UNKNOWN WHEREABOUTS	23.29
8519	2012	R	HASKINS GEORGE E EST	UNKNOWN WHEREABOUTS	23.91
8519	2013	R	HASKINS GEORGE E EST	UNKNOWN WHEREABOUTS	24.77
8519	2014	R	HASKINS GEORGE E EST	UNKNOWN WHEREABOUTS	25.37
8519	2015	R	HASKINS GEORGE E EST	UNKNOWN WHEREABOUTS	25.33
8519	2016	R	HASKINS GEORGE E EST	UNKNOWN WHEREABOUTS	91.15
8519	2017	R	HASKINS GEORGE E EST	UNKNOWN WHEREABOUTS	90.98
8519	2018	R	HASKINS GEORGE E EST	UNKNOWN WHEREABOUTS	90.88
8520	2005	R	HASKINS GEORGE E EST	UNKNOWN WHEREABOUTS	12.02
8520	2006	R	HASKINS GEORGE E EST	UNKNOWN WHEREABOUTS	11.69
8520	2007	R	HASKINS GEORGE E EST	UNKNOWN WHEREABOUTS	10.89
8520	2008	R	HASKINS GEORGE E EST	UNKNOWN WHEREABOUTS	10.61
8520	2009	R	HASKINS GEORGE E EST	UNKNOWN WHEREABOUTS	10.97
8520	2010	R	HASKINS GEORGE E EST	UNKNOWN WHEREABOUTS	11.15
8520	2011	R	HASKINS GEORGE E EST	UNKNOWN WHEREABOUTS	12.28
8520	2012	R	HASKINS GEORGE E EST	UNKNOWN WHEREABOUTS	12.61
8520	2013	R	HASKINS GEORGE E EST	UNKNOWN WHEREABOUTS	13.06
8520	2014	R	HASKINS GEORGE E EST	UNKNOWN WHEREABOUTS	13.38
8520	2015	R	HASKINS GEORGE E EST	UNKNOWN WHEREABOUTS	13.36
8520	2016	R	HASKINS GEORGE E EST	UNKNOWN WHEREABOUTS	12.22
8520	2017	R	HASKINS GEORGE E EST	UNKNOWN WHEREABOUTS	12.20
8520	2018	R	HASKINS GEORGE E EST	UNKNOWN WHEREABOUTS	12.19
8521	2005	R	HASKINS GEORGE E EST	UNKNOWN WHEREABOUTS	12.02
8521	2006	R	HASKINS GEORGE E EST	UNKNOWN WHEREABOUTS	28.40
8521	2007	R	HASKINS GEORGE E EST	UNKNOWN WHEREABOUTS	40.59
8521	2008	R	HASKINS GEORGE E EST	UNKNOWN WHEREABOUTS	39.54
8521	2009	R	HASKINS GEORGE E EST	UNKNOWN WHEREABOUTS	40.89
8521	2010	R	HASKINS GEORGE E EST	UNKNOWN WHEREABOUTS	41.54
8521	2011	R	HASKINS GEORGE E EST	UNKNOWN WHEREABOUTS	37.63
8521	2012	R	HASKINS GEORGE E EST	UNKNOWN WHEREABOUTS	38.63
8521	2013	R	HASKINS GEORGE E EST	UNKNOWN WHEREABOUTS	40.01
8521	2014	R	HASKINS GEORGE E EST	UNKNOWN WHEREABOUTS	40.98
8521	2015	R	HASKINS GEORGE E EST	UNKNOWN WHEREABOUTS	40.92

<u>List</u>	<u>Year</u>	<u>TY</u>	<u>Name</u>	<u>Reason</u>	<u>Amount</u>
8521	2016	R	HASKINS GEORGE E EST	UNKNOWN WHEREABOUTS	188.41
8521	2017	R	HASKINS GEORGE E EST	UNKNOWN WHEREABOUTS	188.07
8521	2018	R	HASKINS GEORGE E EST	UNKNOWN WHEREABOUTS	187.87
8522	2005	R	HASKINS GEORGE E EST	UNKNOWN WHEREABOUTS	12.02
8522	2006	R	HASKINS GEORGE E EST	UNKNOWN WHEREABOUTS	25.60
8522	2007	R	HASKINS GEORGE E EST	UNKNOWN WHEREABOUTS	35.62
8522	2008	R	HASKINS GEORGE E EST	UNKNOWN WHEREABOUTS	34.70
8522	2009	R	HASKINS GEORGE E EST	UNKNOWN WHEREABOUTS	35.89
8522	2010	R	HASKINS GEORGE E EST	UNKNOWN WHEREABOUTS	36.45
8522	2011	R	HASKINS GEORGE E EST	UNKNOWN WHEREABOUTS	137.72
8522	2012	R	HASKINS GEORGE E EST	UNKNOWN WHEREABOUTS	141.38
8522	2013	R	HASKINS GEORGE E EST	UNKNOWN WHEREABOUTS	146.44
8522	2014	R	HASKINS GEORGE E EST	UNKNOWN WHEREABOUTS	149.99
8522	2015	R	HASKINS GEORGE E EST	UNKNOWN WHEREABOUTS	149.77
8522	2016	R	HASKINS GEORGE E EST	UNKNOWN WHEREABOUTS	132.28
8522	2017	R	HASKINS GEORGE E EST	UNKNOWN WHEREABOUTS	132.04
8522	2018	R	HASKINS GEORGE E EST	UNKNOWN WHEREABOUTS	131.89
8524	2005	R	HASKINS GEORGE E EST	UNKNOWN WHEREABOUTS	12.02
8524	2006	R	HASKINS GEORGE E EST	UNKNOWN WHEREABOUTS	11.69
8524	2007	R	HASKINS GEORGE E EST	UNKNOWN WHEREABOUTS	10.89
8524	2008	R	HASKINS GEORGE E EST	UNKNOWN WHEREABOUTS	10.61
8524	2009	R	HASKINS GEORGE E EST	UNKNOWN WHEREABOUTS	10.97
8524	2010	R	HASKINS GEORGE E EST	UNKNOWN WHEREABOUTS	11.15
8524	2011	R	HASKINS GEORGE E EST	UNKNOWN WHEREABOUTS	17.15
8524	2012	R	HASKINS GEORGE E EST	UNKNOWN WHEREABOUTS	17.60
8524	2013	R	HASKINS GEORGE E EST	UNKNOWN WHEREABOUTS	18.23
8524	2014	R	HASKINS GEORGE E EST	UNKNOWN WHEREABOUTS	18.67
8524	2015	R	HASKINS GEORGE E EST	UNKNOWN WHEREABOUTS	18.65
8524	2016	R	HASKINS GEORGE E EST	UNKNOWN WHEREABOUTS	18.61
8524	2017	R	HASKINS GEORGE E EST	UNKNOWN WHEREABOUTS	18.58
8524	2018	R	HASKINS GEORGE E EST	UNKNOWN WHEREABOUTS	18.56
8525	2007	R	HASKINS GEORGE E EST	UNKNOWN WHEREABOUTS	3.21
8525	2008	R	HASKINS GEORGE E EST	UNKNOWN WHEREABOUTS	3.13
8525	2009	R	HASKINS GEORGE E EST	UNKNOWN WHEREABOUTS	3.24
8525	2010	R	HASKINS GEORGE E EST	UNKNOWN WHEREABOUTS	3.29
8525	2011	R	HASKINS GEORGE E EST	UNKNOWN WHEREABOUTS	4.09
8525	2012	R	HASKINS GEORGE E EST	UNKNOWN WHEREABOUTS	4.20
8525	2013	R	HASKINS GEORGE E EST	UNKNOWN WHEREABOUTS	4.35
8525	2014	R	HASKINS GEORGE E EST	UNKNOWN WHEREABOUTS	4.46
8525	2015	R	HASKINS GEORGE E EST	UNKNOWN WHEREABOUTS	4.45
8525	2016	R	HASKINS GEORGE E EST	UNKNOWN WHEREABOUTS	11.67
8525	2017	R	HASKINS GEORGE E EST	UNKNOWN WHEREABOUTS	11.65
8525	2018	R	HASKINS GEORGE E EST	UNKNOWN WHEREABOUTS	11.63
8526	2006	R	HASKINS GEORGE E EST	UNKNOWN WHEREABOUTS	7.37
8526	2007	R	HASKINS GEORGE E EST	UNKNOWN WHEREABOUTS	11.12
8526	2008	R	HASKINS GEORGE E EST	UNKNOWN WHEREABOUTS	10.83
8526	2009	R	HASKINS GEORGE E EST	UNKNOWN WHEREABOUTS	11.20
8526	2010	R	HASKINS GEORGE E EST	UNKNOWN WHEREABOUTS	11.38
8526	2011	R	HASKINS GEORGE E EST	UNKNOWN WHEREABOUTS	29.69
8526	2012	R	HASKINS GEORGE E EST	UNKNOWN WHEREABOUTS	30.48
8526	2013	R	HASKINS GEORGE E EST	UNKNOWN WHEREABOUTS	31.57
8526	2014	R	HASKINS GEORGE E EST	UNKNOWN WHEREABOUTS	32.34
8526	2015	R	HASKINS GEORGE E EST	UNKNOWN WHEREABOUTS	32.29
8526	2016	R	HASKINS GEORGE E EST	UNKNOWN WHEREABOUTS	5.83

<u>List</u>	<u>Year</u>	<u>TY</u>	<u>Name</u>	<u>Reason</u>	<u>Amount</u>
8526	2017	R	HASKINS GEORGE E EST	UNKNOWN WHEREABOUTS	5.82
8526	2018	R	HASKINS GEORGE E EST	UNKNOWN WHEREABOUTS	5.81
8527	2005	R	HASKINS GEORGE E EST	UNKNOWN WHEREABOUTS	399.26
8527	2006	R	HASKINS GEORGE E EST	UNKNOWN WHEREABOUTS	445.46
8527	2007	R	HASKINS GEORGE E EST	UNKNOWN WHEREABOUTS	463.64
8527	2008	R	HASKINS GEORGE E EST	UNKNOWN WHEREABOUTS	451.66
8527	2009	R	HASKINS GEORGE E EST	UNKNOWN WHEREABOUTS	467.08
8527	2010	R	HASKINS GEORGE E EST	UNKNOWN WHEREABOUTS	474.48
8527	2011	R	HASKINS GEORGE E EST	UNKNOWN WHEREABOUTS	241.92
8527	2012	R	HASKINS GEORGE E EST	UNKNOWN WHEREABOUTS	248.34
8527	2013	R	HASKINS GEORGE E EST	UNKNOWN WHEREABOUTS	257.22
8527	2014	R	HASKINS GEORGE E EST	UNKNOWN WHEREABOUTS	263.46
8527	2015	R	HASKINS GEORGE E EST	UNKNOWN WHEREABOUTS	263.08
8527	2016	R	HASKINS GEORGE E EST	UNKNOWN WHEREABOUTS	472.70
8527	2017	R	HASKINS GEORGE E EST	UNKNOWN WHEREABOUTS	471.84
8527	2018	R	HASKINS GEORGE E EST	UNKNOWN WHEREABOUTS	471.34
8528	2005	R	HASKINS GEORGE E EST	UNKNOWN WHEREABOUTS	139.50
8528	2006	R	HASKINS GEORGE E EST	UNKNOWN WHEREABOUTS	111.57
8528	2007	R	HASKINS GEORGE E EST	UNKNOWN WHEREABOUTS	83.67
8528	2008	R	HASKINS GEORGE E EST	UNKNOWN WHEREABOUTS	36.30
8528	2009	R	HASKINS GEORGE E EST	UNKNOWN WHEREABOUTS	37.54
8528	2010	R	HASKINS GEORGE E EST	UNKNOWN WHEREABOUTS	38.13
8528	2011	R	HASKINS GEORGE E EST	UNKNOWN WHEREABOUTS	34.30
8528	2012	R	HASKINS GEORGE E EST	UNKNOWN WHEREABOUTS	35.21
8528	2013	R	HASKINS GEORGE E EST	UNKNOWN WHEREABOUTS	36.47
8528	2014	R	HASKINS GEORGE E EST	UNKNOWN WHEREABOUTS	37.35
8528	2015	R	HASKINS GEORGE E EST	UNKNOWN WHEREABOUTS	37.30
8528	2016	R	HASKINS GEORGE E EST	UNKNOWN WHEREABOUTS	82.81
8528	2017	R	HASKINS GEORGE E EST	UNKNOWN WHEREABOUTS	82.66
8528	2018	R	HASKINS GEORGE E EST	UNKNOWN WHEREABOUTS	82.57
8529	2005	R	HASKINS GEORGE E EST	UNKNOWN WHEREABOUTS	156.33
8529	2006	R	HASKINS GEORGE E EST	UNKNOWN WHEREABOUTS	137.88
8529	2007	R	HASKINS GEORGE E EST	UNKNOWN WHEREABOUTS	116.58
8529	2008	R	HASKINS GEORGE E EST	UNKNOWN WHEREABOUTS	96.25
8529	2009	R	HASKINS GEORGE E EST	UNKNOWN WHEREABOUTS	99.54
8529	2010	R	HASKINS GEORGE E EST	UNKNOWN WHEREABOUTS	101.11
8529	2011	R	HASKINS GEORGE E EST	UNKNOWN WHEREABOUTS	52.22
8529	2012	R	HASKINS GEORGE E EST	UNKNOWN WHEREABOUTS	53.61
8529	2013	R	HASKINS GEORGE E EST	UNKNOWN WHEREABOUTS	55.52
8529	2014	R	HASKINS GEORGE E EST	UNKNOWN WHEREABOUTS	56.87
8529	2015	R	HASKINS GEORGE E EST	UNKNOWN WHEREABOUTS	56.79
8529	2016	R	HASKINS GEORGE E EST	UNKNOWN WHEREABOUTS	182.85
8529	2017	R	HASKINS GEORGE E EST	UNKNOWN WHEREABOUTS	182.52
8529	2018	R	HASKINS GEORGE E EST	UNKNOWN WHEREABOUTS	182.33
8530	2005	R	HASKINS GEORGE E EST	UNKNOWN WHEREABOUTS	1,039.04
8530	2006	R	HASKINS GEORGE E EST	UNKNOWN WHEREABOUTS	990.96
8530	2007	R	HASKINS GEORGE E EST	UNKNOWN WHEREABOUTS	907.42
8530	2008	R	HASKINS GEORGE E EST	UNKNOWN WHEREABOUTS	883.96
8530	2009	R	HASKINS GEORGE E EST	UNKNOWN WHEREABOUTS	914.16
8530	2010	R	HASKINS GEORGE E EST	UNKNOWN WHEREABOUTS	928.64
8530	2011	R	HASKINS GEORGE E EST	UNKNOWN WHEREABOUTS	77.31
8530	2012	R	HASKINS GEORGE E EST	UNKNOWN WHEREABOUTS	79.36
8530	2013	R	HASKINS GEORGE E EST	UNKNOWN WHEREABOUTS	82.20
8530	2014	R	HASKINS GEORGE E EST	UNKNOWN WHEREABOUTS	84.19

<u>List</u>	<u>Year</u>	<u>TY</u>	<u>Name</u>	<u>Reason</u>	<u>Amount</u>
8530	2015	R	HASKINS GEORGE E EST	UNKNOWN WHEREABOUTS	84.07
8530	2016	R	HASKINS GEORGE E EST	UNKNOWN WHEREABOUTS	105.04
8530	2017	R	HASKINS GEORGE E EST	UNKNOWN WHEREABOUTS	104.85
8530	2018	R	HASKINS GEORGE E EST	UNKNOWN WHEREABOUTS	104.74
8531	2005	R	HASKINS GEORGE E EST	UNKNOWN WHEREABOUTS	86.58
8531	2006	R	HASKINS GEORGE E EST	UNKNOWN WHEREABOUTS	69.63
8531	2007	R	HASKINS GEORGE E EST	UNKNOWN WHEREABOUTS	52.62
8531	2008	R	HASKINS GEORGE E EST	UNKNOWN WHEREABOUTS	24.20
8531	2009	R	HASKINS GEORGE E EST	UNKNOWN WHEREABOUTS	25.02
8531	2010	R	HASKINS GEORGE E EST	UNKNOWN WHEREABOUTS	25.42
8531	2011	R	HASKINS GEORGE E EST	UNKNOWN WHEREABOUTS	20.22
8531	2012	R	HASKINS GEORGE E EST	UNKNOWN WHEREABOUTS	20.76
8531	2013	R	HASKINS GEORGE E EST	UNKNOWN WHEREABOUTS	21.50
8531	2014	R	HASKINS GEORGE E EST	UNKNOWN WHEREABOUTS	22.02
8531	2015	R	HASKINS GEORGE E EST	UNKNOWN WHEREABOUTS	21.99
8531	2016	R	HASKINS GEORGE E EST	UNKNOWN WHEREABOUTS	21.95
8531	2017	R	HASKINS GEORGE E EST	UNKNOWN WHEREABOUTS	21.91
8531	2018	R	HASKINS GEORGE E EST	UNKNOWN WHEREABOUTS	21.89
8532	2005	R	HASKINS GEORGE EST	UNKNOWN WHEREABOUTS	16.83
8532	2006	R	HASKINS GEORGE EST	UNKNOWN WHEREABOUTS	18.04
8532	2007	R	HASKINS GEORGE EST	UNKNOWN WHEREABOUTS	18.23
8532	2008	R	HASKINS GEORGE EST	UNKNOWN WHEREABOUTS	17.76
8532	2009	R	HASKINS GEORGE EST	UNKNOWN WHEREABOUTS	18.37
8532	2010	R	HASKINS GEORGE EST	UNKNOWN WHEREABOUTS	18.66
8532	2011	R	HASKINS GEORGE EST	UNKNOWN WHEREABOUTS	14.59
8532	2012	R	HASKINS GEORGE EST	UNKNOWN WHEREABOUTS	14.97
8532	2013	R	HASKINS GEORGE EST	UNKNOWN WHEREABOUTS	15.51
8532	2014	R	HASKINS GEORGE EST	UNKNOWN WHEREABOUTS	15.89
8532	2015	R	HASKINS GEORGE EST	UNKNOWN WHEREABOUTS	15.86
8532	2016	R	HASKINS GEORGE EST	UNKNOWN WHEREABOUTS	15.84
8532	2017	R	HASKINS GEORGE EST	UNKNOWN WHEREABOUTS	15.81
8532	2018	R	HASKINS GEORGE EST	UNKNOWN WHEREABOUTS	15.79
8533	2005	R	HASKINS GEORGE EST	UNKNOWN WHEREABOUTS	1,005.36
8533	2006	R	HASKINS GEORGE EST	UNKNOWN WHEREABOUTS	799.26
8533	2007	R	HASKINS GEORGE EST	UNKNOWN WHEREABOUTS	594.40
8533	2008	R	HASKINS GEORGE EST	UNKNOWN WHEREABOUTS	240.62
8533	2009	R	HASKINS GEORGE EST	UNKNOWN WHEREABOUTS	248.84
8533	2010	R	HASKINS GEORGE EST	UNKNOWN WHEREABOUTS	252.78
8533	2011	R	HASKINS GEORGE EST	UNKNOWN WHEREABOUTS	53.76
8533	2012	R	HASKINS GEORGE EST	UNKNOWN WHEREABOUTS	55.18
8533	2013	R	HASKINS GEORGE EST	UNKNOWN WHEREABOUTS	57.16
8533	2014	R	HASKINS GEORGE EST	UNKNOWN WHEREABOUTS	58.54
8533	2015	R	HASKINS GEORGE EST	UNKNOWN WHEREABOUTS	58.46
8533	2016	R	HASKINS GEORGE EST	UNKNOWN WHEREABOUTS	58.35
8533	2017	R	HASKINS GEORGE EST	UNKNOWN WHEREABOUTS	58.25
8533	2018	R	HASKINS GEORGE EST	UNKNOWN WHEREABOUTS	58.19
213311	2014	S	HASPIL SOMAYA MARIE CARM	UNKNOWN WHEREABOUTS	33.84
428070	2015	M	HASPIL SOMAYA MARIE CARM	UNKNOWN WHEREABOUTS	75.16
528377	2016	M	HASPIL SOMAYA MARIE CARM	UNKNOWN WHEREABOUTS	71.69
328150	2014	M	HASSELL JOSEPH W	UNKNOWN WHEREABOUTS	144.41
428077	2015	M	HASSELL JOSEPH W	UNKNOWN WHEREABOUTS	107.18
728280	2013	M	HASSELL JOSEPH W	UNKNOWN WHEREABOUTS	170.94
113249	2013	S	HATFIELD JOSHUA MICHAEL	UNKNOWN WHEREABOUTS	43.30
328166	2014	M	HATFIELD JOSHUA MICHAEL	UNKNOWN WHEREABOUTS	93.11

<u>List</u>	<u>Year</u>	<u>TY</u>	<u>Name</u>	<u>Reason</u>	<u>Amount</u>
428092	2015	M	HATFIELD JOSHUA MICHAEL	UNKNOWN WHEREABOUTS	91.87
7212	2014	P	HATFIELD MARK A	UNKNOWN WHEREABOUTS	29.99
9310	2015	P	HAWKER METALWORKS	NO LONGER IN BUSINESS	271.44
813557	2015	S	HAYDU STACEY M	UNKNOWN WHEREABOUTS	146.99
428209	2015	M	HAYNES ARUNDELL ALFRED	UNKNOWN WHEREABOUTS	10.02
428213	2015	M	HAYO MATTHEW D	UNKNOWN WHEREABOUTS	63.75
113259	2013	S	HAZEN JUDSON R	UNKNOWN WHEREABOUTS	25.85
328317	2014	M	HAZEN JUDSON R	UNKNOWN WHEREABOUTS	70.53
428229	2015	M	HAZEN JUDSON R	UNKNOWN WHEREABOUTS	62.64
113263	2013	S	HEDGELAND MARK F	UNKNOWN WHEREABOUTS	3.26
328384	2014	M	HEDGELAND MARK F	UNKNOWN WHEREABOUTS	9.75
428292	2015	M	HEDGELAND MARK F	UNKNOWN WHEREABOUTS	9.74
328385	2014	M	HEDGELAND MARK FRANK	UNKNOWN WHEREABOUTS	206.86
728513	2013	M	HEDGELAND MARK FRANK	UNKNOWN WHEREABOUTS	223.74
328433	2014	M	HEJAZI KHALID T	UNKNOWN WHEREABOUTS	421.26
428343	2015	M	HEJAZI KHALID T	UNKNOWN WHEREABOUTS	690.70
213346	2014	S	HEJAZI KHALID T OR	UNKNOWN WHEREABOUTS	406.46
118154	2013	S	HENDERSON SHASTA E	UNKNOWN WHEREABOUTS	274.57
357638	2014	M	HENDERSON SHASTA E	UNKNOWN WHEREABOUTS	577.66
457140	2015	M	HENDERSON SHASTA E	UNKNOWN WHEREABOUTS	493.60
428555	2015	M	HERRING JAIMEE LEE	UNKNOWN WHEREABOUTS	230.22
528863	2016	M	HERRING JAIMEE LEE	UNKNOWN WHEREABOUTS	181.19
428919	2015	M	HOBERG AMI	UNKNOWN WHEREABOUTS	27.85
529269	2016	M	HOLCOMB TAYLOR NICOLE	UNKNOWN WHEREABOUTS	36.68
429047	2015	M	HOLLANDER BRIAN H	UNKNOWN WHEREABOUTS	564.58
529304	2016	M	HOLLANDER BRIAN H	UNKNOWN WHEREABOUTS	503.26
429109	2015	M	HOLT BRUCE E	UNKNOWN WHEREABOUTS	109.96
9009	2005	R	HONEK CHARLES EST	UNKNOWN WHEREABOUTS	380.02
9009	2006	R	HONEK CHARLES EST	UNKNOWN WHEREABOUTS	347.80
9009	2007	R	HONEK CHARLES EST	UNKNOWN WHEREABOUTS	305.90
9009	2008	R	HONEK CHARLES EST	UNKNOWN WHEREABOUTS	288.74
9009	2009	R	HONEK CHARLES EST	UNKNOWN WHEREABOUTS	298.62
9009	2010	R	HONEK CHARLES EST	UNKNOWN WHEREABOUTS	303.34
9009	2011	R	HONEK CHARLES EST	UNKNOWN WHEREABOUTS	243.20
9009	2012	R	HONEK CHARLES EST	UNKNOWN WHEREABOUTS	249.66
9009	2013	R	HONEK CHARLES EST	UNKNOWN WHEREABOUTS	258.58
9009	2014	R	HONEK CHARLES EST	UNKNOWN WHEREABOUTS	264.86
9009	2015	R	HONEK CHARLES EST	UNKNOWN WHEREABOUTS	264.48
9009	2016	R	HONEK CHARLES EST	UNKNOWN WHEREABOUTS	264.00
9009	2017	R	HONEK CHARLES EST	UNKNOWN WHEREABOUTS	263.52
9009	2018	R	HONEK CHARLES EST	UNKNOWN WHEREABOUTS	263.24
9010	2005	R	HONEK CHARLES EST	UNKNOWN WHEREABOUTS	40.88
9010	2006	R	HONEK CHARLES EST	UNKNOWN WHEREABOUTS	69.19
9010	2007	R	HONEK CHARLES EST	UNKNOWN WHEREABOUTS	89.37
9010	2008	R	HONEK CHARLES EST	UNKNOWN WHEREABOUTS	87.06
9010	2009	R	HONEK CHARLES EST	UNKNOWN WHEREABOUTS	90.04
9010	2010	R	HONEK CHARLES EST	UNKNOWN WHEREABOUTS	91.46
9010	2011	R	HONEK CHARLES EST	UNKNOWN WHEREABOUTS	37.88
9010	2012	R	HONEK CHARLES EST	UNKNOWN WHEREABOUTS	38.89
9010	2013	R	HONEK CHARLES EST	UNKNOWN WHEREABOUTS	40.28
9010	2014	R	HONEK CHARLES EST	UNKNOWN WHEREABOUTS	41.26
9010	2015	R	HONEK CHARLES EST	UNKNOWN WHEREABOUTS	41.20
9010	2016	R	HONEK CHARLES EST	UNKNOWN WHEREABOUTS	41.40
9010	2017	R	HONEK CHARLES EST	UNKNOWN WHEREABOUTS	41.33

<u>List</u>	<u>Year</u>	<u>TY</u>	<u>Name</u>	<u>Reason</u>	<u>Amount</u>
9010	2018	R	HONEK CHARLES EST	UNKNOWN WHEREABOUTS	41.28
9011	2005	R	HONEK CHARLES EST	UNKNOWN WHEREABOUTS	4.81
9011	2006	R	HONEK CHARLES EST	UNKNOWN WHEREABOUTS	6.35
9011	2007	R	HONEK CHARLES EST	UNKNOWN WHEREABOUTS	7.33
9011	2008	R	HONEK CHARLES EST	UNKNOWN WHEREABOUTS	7.15
9011	2009	R	HONEK CHARLES EST	UNKNOWN WHEREABOUTS	7.39
9011	2010	R	HONEK CHARLES EST	UNKNOWN WHEREABOUTS	7.51
9011	2011	R	HONEK CHARLES EST	UNKNOWN WHEREABOUTS	10.49
9011	2012	R	HONEK CHARLES EST	UNKNOWN WHEREABOUTS	10.77
9011	2013	R	HONEK CHARLES EST	UNKNOWN WHEREABOUTS	11.16
9011	2014	R	HONEK CHARLES EST	UNKNOWN WHEREABOUTS	11.43
9011	2015	R	HONEK CHARLES EST	UNKNOWN WHEREABOUTS	11.41
9011	2016	R	HONEK CHARLES EST	UNKNOWN WHEREABOUTS	5.83
9011	2017	R	HONEK CHARLES EST	UNKNOWN WHEREABOUTS	5.82
9011	2018	R	HONEK CHARLES EST	UNKNOWN WHEREABOUTS	5.81
530018	2011	M	HOWARD DILLON N	UNKNOWN WHEREABOUTS	67.07
457787	2015	M	HROMJAK REBECCA S	UNKNOWN WHEREABOUTS	361.92
530040	2016	M	HROMJAK REBECCA SUZANNE	UNKNOWN WHEREABOUTS	187.02
813868	2015	S	HROMJAK REBECCA SUZANNE	UNKNOWN WHEREABOUTS	64.97
329796	2014	M	HROSTEK GERARD A	UNKNOWN WHEREABOUTS	85.31
429752	2015	M	HROSTEK GERARD G	UNKNOWN WHEREABOUTS	81.01
530042	2016	M	HROSTEK GERARD G	UNKNOWN WHEREABOUTS	203.42
429785	2015	M	HUCHET STEPHEN D	UNKNOWN WHEREABOUTS	128.62
429840	2015	M	HUGHES PAUL	UNKNOWN WHEREABOUTS	52.06
813882	2015	S	HUGHES PAUL	UNKNOWN WHEREABOUTS	52.06
213727	2014	S	HUYNH HIEN	UNKNOWN WHEREABOUTS	556.79
430002	2015	M	HUYNH HIEN	UNKNOWN WHEREABOUTS	628.34
530280	2016	M	HUYNH HIEN	UNKNOWN WHEREABOUTS	566.08
9975	2016	P	IN FASHION	NO LONGER IN BUSINESS	615.20
430466	2015	M	INNOVATIVE DESIGN ENGINEERING INC	NO LONGER IN BUSINESS	221.60
330499	2014	M	INNOVATIVE DSGN ENG INC	NO LONGER IN BUSINESS	238.08
10084	2016	P	INTUITIVE SOLUTIONS	NO LONGER IN BUSINESS	143.84
9451	2005	R	JACKSON GEORGE J	UNKNOWN WHEREABOUTS	24.05
9451	2006	R	JACKSON GEORGE J	UNKNOWN WHEREABOUTS	19.44
9451	2007	R	JACKSON GEORGE J	UNKNOWN WHEREABOUTS	14.79
9451	2008	R	JACKSON GEORGE J	UNKNOWN WHEREABOUTS	7.15
9451	2009	R	JACKSON GEORGE J	UNKNOWN WHEREABOUTS	7.39
9451	2010	R	JACKSON GEORGE J	UNKNOWN WHEREABOUTS	7.51
9451	2011	R	JACKSON GEORGE J	UNKNOWN WHEREABOUTS	8.19
9451	2012	R	JACKSON GEORGE J	UNKNOWN WHEREABOUTS	8.40
9451	2013	R	JACKSON GEORGE J	UNKNOWN WHEREABOUTS	8.71
9451	2014	R	JACKSON GEORGE J	UNKNOWN WHEREABOUTS	8.92
9451	2015	R	JACKSON GEORGE J	UNKNOWN WHEREABOUTS	8.90
9451	2016	R	JACKSON GEORGE J	UNKNOWN WHEREABOUTS	14.72
9451	2017	R	JACKSON GEORGE J	UNKNOWN WHEREABOUTS	14.70
9451	2018	R	JACKSON GEORGE J	UNKNOWN WHEREABOUTS	14.68
814083	2015	S	JACKSON REGINALD B	UNKNOWN WHEREABOUTS	108.29
430700	2015	M	JACQUES ALLEN W	UNKNOWN WHEREABOUTS	70.15
530982	2016	M	JACQUES ALLEN W	UNKNOWN WHEREABOUTS	60.58
430740	2015	M	JAKUBEC DANIEL	UNKNOWN WHEREABOUTS	82.12
113785	2013	S	JAMES VICTORIA EVERAIN	UNKNOWN WHEREABOUTS	108.11
330824	2014	M	JAMES VICTORIA EVERAIN	UNKNOWN WHEREABOUTS	93.67
430788	2015	M	JAMES VICTORIA EVERAIN	UNKNOWN WHEREABOUTS	79.34
8582	2016	P	JAN KALIM	UNKNOWN WHEREABOUTS	497.26

<u>List</u>	<u>Year</u>	<u>TY</u>	<u>Name</u>	<u>Reason</u>	<u>Amount</u>
21330	2005	R	JASER GEORGE J	UNKNOWN WHEREABOUTS	33.67
21330	2006	R	JASER GEORGE J	UNKNOWN WHEREABOUTS	49.94
21330	2007	R	JASER GEORGE J	UNKNOWN WHEREABOUTS	61.08
21330	2008	R	JASER GEORGE J	UNKNOWN WHEREABOUTS	59.51
21330	2009	R	JASER GEORGE J	UNKNOWN WHEREABOUTS	61.54
21330	2010	R	JASER GEORGE J	UNKNOWN WHEREABOUTS	62.51
21330	2011	R	JASER GEORGE J	UNKNOWN WHEREABOUTS	75.26
21330	2012	R	JASER GEORGE J	UNKNOWN WHEREABOUTS	77.26
21330	2013	R	JASER GEORGE J	UNKNOWN WHEREABOUTS	80.02
21330	2014	R	JASER GEORGE J	UNKNOWN WHEREABOUTS	81.96
21330	2015	R	JASER GEORGE J	UNKNOWN WHEREABOUTS	81.84
21330	2016	R	JASER GEORGE J	UNKNOWN WHEREABOUTS	81.70
21330	2017	R	JASER GEORGE J	UNKNOWN WHEREABOUTS	81.55
21330	2018	R	JASER GEORGE J	UNKNOWN WHEREABOUTS	81.46
213470	2010	S	JASON GERBINO	UNKNOWN WHEREABOUTS	95.04
531094	2011	M	JASON GERBINO	UNKNOWN WHEREABOUTS	94.97
8595	2013	P	JB TECHNOLOGY GROUP LLC	UNKNOWN WHEREABOUTS	35.73
8595	2014	P	JB TECHNOLOGY GROUP LLC	UNKNOWN WHEREABOUTS	36.60
430956	2015	M	JEC CONSTRUCTION AND TRANSPORT LLC	UNKNOWN WHEREABOUTS	1,806.80
430957	2015	M	JEC CONSTRUCTION AND TRANSPORT LLC	UNKNOWN WHEREABOUTS	1,806.80
430958	2015	M	JEC CONSTRUCTION AND TRANSPORT LLC	UNKNOWN WHEREABOUTS	1,061.52
430959	2015	M	JEC CONSTRUCTION AND TRANSPORT LLC	UNKNOWN WHEREABOUTS	1,061.52
430960	2015	M	JEC CONSTRUCTION AND TRANSPORT LLC	UNKNOWN WHEREABOUTS	3,414.28
430961	2015	M	JEC CONSTRUCTION AND TRANSPORT LLC	UNKNOWN WHEREABOUTS	3,414.28
430962	2015	M	JEC CONSTRUCTION AND TRANSPORT LLC	UNKNOWN WHEREABOUTS	1,062.92
430963	2015	M	JEC CONSTRUCTION AND TRANSPORT LLC	UNKNOWN WHEREABOUTS	1,262.26
430964	2015	M	JEC CONSTRUCTION AND TRANSPORT LLC	UNKNOWN WHEREABOUTS	1,544.56
331018	2014	M	JELLIFFE BRUCE K	UNKNOWN WHEREABOUTS	63.28
430972	2015	M	JELLIFFE BRUCE K	UNKNOWN WHEREABOUTS	58.46
331074	2014	M	JENSEN JESPER JUUL	UNKNOWN WHEREABOUTS	41.82
431031	2015	M	JENSEN JESPER JUUL	UNKNOWN WHEREABOUTS	41.20
731165	2013	M	JENSEN JESPER JUUL	UNKNOWN WHEREABOUTS	42.73
8994	2017	P	JOHANNA D VON HOLLINGER MA LMFT LI	NO LONGER IN BUSINESS	11.87
214002	2014	S	JONES DANA MARIE	UNKNOWN WHEREABOUTS	91.36
431317	2015	M	JONES DANA MARIE	UNKNOWN WHEREABOUTS	319.60
531572	2016	M	JONES DANA MARIE	UNKNOWN WHEREABOUTS	251.76
431343	2015	M	JONES JOHN WALTER	UNKNOWN WHEREABOUTS	194.04
214011	2014	S	JONES KEITH D	UNKNOWN WHEREABOUTS	69.89
331397	2014	M	JONES KEITH D	UNKNOWN WHEREABOUTS	147.34
331398	2014	M	JONES KEITH D	UNKNOWN WHEREABOUTS	151.24
431346	2015	M	JONES KEITH D	UNKNOWN WHEREABOUTS	23.64
431347	2015	M	JONES KEITH D	UNKNOWN WHEREABOUTS	327.66
531600	2016	M	JONES KEITH D	UNKNOWN WHEREABOUTS	241.48
3502	2016	P	JOOSS ELLEN K	NO LONGER IN BUSINESS	76.25
431678	2015	M	JUAREZ CHRISTOPHER MARTIN	UNKNOWN WHEREABOUTS	401.72
214133	2014	S	KADER GREGORY JAMES	UNKNOWN WHEREABOUTS	37.33
431788	2015	M	KADER GREGORY JAMES	UNKNOWN WHEREABOUTS	131.96
532173	2016	M	KADER GREGORY JAMES	UNKNOWN WHEREABOUTS	114.21
113985	2013	S	KANTOR MICHAEL	UNKNOWN WHEREABOUTS	133.86
331903	2014	M	KANTOR MICHAEL	UNKNOWN WHEREABOUTS	246.18
431929	2015	M	KANTOR MICHAEL	UNKNOWN WHEREABOUTS	196.27
531978	2011	M	KAPTEINA GLORIA N OR	UNKNOWN WHEREABOUTS	451.06
631958	2012	M	KAPTEINA GLORIA N OR	UNKNOWN WHEREABOUTS	439.66
332041	2014	M	KASUBA GEORGE T	UNKNOWN WHEREABOUTS	1.40

City of Milford
 Edit Suspense for Batch - 22
 Detail Report in Name Order
 Posting Date 11/5/20

116

<u>List</u>	<u>Year</u>	<u>TY</u>	<u>Name</u>	<u>Reason</u>	<u>Amount</u>
332049	2014	M	KATONA FRANK C	UNKNOWN WHEREABOUTS	91.72
332050	2014	M	KATONA FRANK C	UNKNOWN WHEREABOUTS	122.95
432075	2015	M	KATONA FRANK C	UNKNOWN WHEREABOUTS	98.27
332227	2014	M	KEFFORD PATTI	UNKNOWN WHEREABOUTS	51.61
432244	2015	M	KEFFORD PATTI L	UNKNOWN WHEREABOUTS	342.42
432249	2015	M	KEISER TODD ROBERT	UNKNOWN WHEREABOUTS	354.12
432250	2015	M	KEISER TODD ROBERT	UNKNOWN WHEREABOUTS	169.54
114041	2013	S	KELLER ROBERT JOSEPH	UNKNOWN WHEREABOUTS	63.77
114042	2013	S	KELLER ROBERT JOSEPH	UNKNOWN WHEREABOUTS	142.00
332253	2014	M	KELLER ROBERT JOSEPH	UNKNOWN WHEREABOUTS	195.43
432274	2015	M	KELLER ROBERT JOSEPH	UNKNOWN WHEREABOUTS	167.04
214221	2014	S	KELLY JUSTIN F	UNKNOWN WHEREABOUTS	56.76
432341	2015	M	KELLY JUSTIN F	UNKNOWN WHEREABOUTS	124.16
432368	2015	M	KELLY SUSAN L	UNKNOWN WHEREABOUTS	152.70
532734	2016	M	KELLY SUSAN L	UNKNOWN WHEREABOUTS	256.76
332364	2014	M	KELSALL GERALD R	UNKNOWN WHEREABOUTS	67.74
332365	2014	M	KELSALL GERALD R	UNKNOWN WHEREABOUTS	154.45
432382	2015	M	KELSALL GERALD R	UNKNOWN WHEREABOUTS	128.06
432424	2015	M	KENNEDY DARRELL L	UNKNOWN WHEREABOUTS	209.90
532791	2016	M	KENNEDY DARRELL L	UNKNOWN WHEREABOUTS	202.30
10236	2009	R	KERN CHRIST L & DOROTHY C & SU	UNKNOWN WHEREABOUTS	29.86
10236	2010	R	KERN CHRIST L & DOROTHY C & SU	UNKNOWN WHEREABOUTS	30.33
10236	2011	R	KERN CHRIST L & DOROTHY C & SU	UNKNOWN WHEREABOUTS	18.94
10236	2012	R	KERN CHRIST L & DOROTHY C & SU	UNKNOWN WHEREABOUTS	19.44
10236	2013	R	KERN CHRIST L & DOROTHY C & SU	UNKNOWN WHEREABOUTS	20.14
10236	2014	R	KERN CHRIST L & DOROTHY C & SU	UNKNOWN WHEREABOUTS	20.63
10236	2015	R	KERN CHRIST L & DOROTHY C & SU	UNKNOWN WHEREABOUTS	20.60
10236	2016	R	KERN CHRIST L & DOROTHY C & SU	UNKNOWN WHEREABOUTS	18.61
10236	2017	R	KERN CHRIST L & DOROTHY C & SU	UNKNOWN WHEREABOUTS	18.58
10236	2018	R	KERN CHRIST L & DOROTHY C & SU	UNKNOWN WHEREABOUTS	18.56
10236	2005	R	KERN CHRIST L & DOROTHY C & SURV	UNKNOWN WHEREABOUTS	276.58
10236	2006	R	KERN CHRIST L & DOROTHY C & SURV	UNKNOWN WHEREABOUTS	211.26
10236	2007	R	KERN CHRIST L & DOROTHY C & SURV	UNKNOWN WHEREABOUTS	148.20
10236	2008	R	KERN CHRIST L & DOROTHY C & SURV	UNKNOWN WHEREABOUTS	28.87
532886	2016	M	KHADAR ZAINAB	UNKNOWN WHEREABOUTS	100.88
432546	2015	M	KHOUNSAKNARATH HOUANGTHO	UNKNOWN WHEREABOUTS	296.48
532919	2016	M	KHOUNSAKNARATH HOUANGTHO	UNKNOWN WHEREABOUTS	225.64
10277	2005	R	KINDLER EDWIN M & BEATRICE	UNKNOWN WHEREABOUTS	69.75
10277	2006	R	KINDLER EDWIN M & BEATRICE	UNKNOWN WHEREABOUTS	54.39
10277	2007	R	KINDLER EDWIN M & BEATRICE	UNKNOWN WHEREABOUTS	39.35
10277	2008	R	KINDLER EDWIN M & BEATRICE	UNKNOWN WHEREABOUTS	12.10
10277	2009	R	KINDLER EDWIN M & BEATRICE	UNKNOWN WHEREABOUTS	12.51
10277	2010	R	KINDLER EDWIN M & BEATRICE	UNKNOWN WHEREABOUTS	12.71
10277	2011	R	KINDLER EDWIN M & BEATRICE	UNKNOWN WHEREABOUTS	10.49
10277	2012	R	KINDLER EDWIN M & BEATRICE	UNKNOWN WHEREABOUTS	10.77
10277	2013	R	KINDLER EDWIN M & BEATRICE	UNKNOWN WHEREABOUTS	11.16
10277	2014	R	KINDLER EDWIN M & BEATRICE	UNKNOWN WHEREABOUTS	11.43
10277	2015	R	KINDLER EDWIN M & BEATRICE	UNKNOWN WHEREABOUTS	11.41
10277	2016	R	KINDLER EDWIN M & BEATRICE	UNKNOWN WHEREABOUTS	14.72
10277	2017	R	KINDLER EDWIN M & BEATRICE	UNKNOWN WHEREABOUTS	14.70
10277	2018	R	KINDLER EDWIN M & BEATRICE	UNKNOWN WHEREABOUTS	14.68
432656	2015	M	KING LOEW MARTHA E	UNKNOWN WHEREABOUTS	2.90
732734	2013	M	KINSELLA MICHAEL G	UNKNOWN WHEREABOUTS	190.81
432805	2015	M	KLIGER CHARLES	UNKNOWN WHEREABOUTS	73.49

City of Milford
 Edit Suspense for Batch - 22
 Detail Report in Name Order
 Posting Date 11/5/20

11b

<u>List</u>	<u>Year</u>	<u>TY</u>	<u>Name</u>	<u>Reason</u>	<u>Amount</u>
533177	2016	M	KLIGER CHARLES	UNKNOWN WHEREABOUTS	65.02
432902	2015	M	KNOX PEGGIN LATRICE	UNKNOWN WHEREABOUTS	157.29
533282	2016	M	KNOX PEGGIN LATRICE	UNKNOWN WHEREABOUTS	137.56
333105	2014	M	KOS JOHN T 2ND	UNKNOWN WHEREABOUTS	151.10
333335	2014	M	KRIEDER CHARLENE M	UNKNOWN WHEREABOUTS	53.52
433308	2015	M	KRIEDER CHARLENE M	UNKNOWN WHEREABOUTS	53.45
533694	2016	M	KRIEDER CHARLENE M	UNKNOWN WHEREABOUTS	53.35
433466	2015	M	KUBICKA IRENA	UNKNOWN WHEREABOUTS	339.08
214407	2014	S	KUCEWICZ JOSHUA RYAN	UNKNOWN WHEREABOUTS	16.47
433491	2015	M	KUCEWICZ JOSHUA RYAN	UNKNOWN WHEREABOUTS	58.74
533866	2016	M	KUCEWICZ JOSHUA RYAN	UNKNOWN WHEREABOUTS	51.96
433557	2015	M	KUMAR NITESH	UNKNOWN WHEREABOUTS	87.13
533948	2016	M	KUNIGAL-SEETHARAMA PRASH	UNKNOWN WHEREABOUTS	30.54
534013	2016	M	KWET ROBERT F	UNKNOWN WHEREABOUTS	842.30
814653	2015	S	KYEK CHRISTOPHER JAMESRING	UNKNOWN WHEREABOUTS	93.54
433748	2015	M	LAC TRANSPORT LLC	UNKNOWN WHEREABOUTS	303.31
114288	2013	S	LADORE TARA MARIE	UNKNOWN WHEREABOUTS	106.26
333797	2014	M	LADORE TARA MARIE	UNKNOWN WHEREABOUTS	75.55
433775	2015	M	LADORE TARA MARIE	UNKNOWN WHEREABOUTS	33.12
10818	2005	R	LAHRS SARAH E	UNKNOWN WHEREABOUTS	156.33
10818	2006	R	LAHRS SARAH E	UNKNOWN WHEREABOUTS	154.59
10818	2007	R	LAHRS SARAH E	UNKNOWN WHEREABOUTS	146.28
10818	2008	R	LAHRS SARAH E	UNKNOWN WHEREABOUTS	142.50
10818	2009	R	LAHRS SARAH E	UNKNOWN WHEREABOUTS	147.37
10818	2010	R	LAHRS SARAH E	UNKNOWN WHEREABOUTS	149.70
10818	2011	R	LAHRS SARAH E	UNKNOWN WHEREABOUTS	154.36
10818	2012	R	LAHRS SARAH E	UNKNOWN WHEREABOUTS	158.46
10818	2013	R	LAHRS SARAH E	UNKNOWN WHEREABOUTS	164.13
10818	2014	R	LAHRS SARAH E	UNKNOWN WHEREABOUTS	168.11
10818	2015	R	LAHRS SARAH E	UNKNOWN WHEREABOUTS	167.87
10818	2016	R	LAHRS SARAH E	UNKNOWN WHEREABOUTS	81.70
10818	2017	R	LAHRS SARAH E	UNKNOWN WHEREABOUTS	81.55
10818	2018	R	LAHRS SARAH E	UNKNOWN WHEREABOUTS	81.46
333866	2014	M	LAINY WILLIAM A	UNKNOWN WHEREABOUTS	179.54
433846	2015	M	LAINY WILLIAM A	UNKNOWN WHEREABOUTS	157.85
534223	2016	M	LAINY WILLIAM A	UNKNOWN WHEREABOUTS	124.77
333906	2014	M	LAMB JOHN L	UNKNOWN WHEREABOUTS	68.58
433887	2015	M	LAMB JOHN L	UNKNOWN WHEREABOUTS	61.24
534310	2016	M	LAMORTE RICHARD P	UNKNOWN WHEREABOUTS	104.49
534311	2016	M	LAMORTE RICHARD P	UNKNOWN WHEREABOUTS	71.97
333978	2014	M	LANDAN LINDA B	UNKNOWN WHEREABOUTS	351.28
433955	2015	M	LANDAN LINDA B	UNKNOWN WHEREABOUTS	337.96
734033	2013	M	LANDAN LINDA B	UNKNOWN WHEREABOUTS	369.10
334041	2014	M	LANGAN LAURA A	UNKNOWN WHEREABOUTS	138.98
534418	2016	M	LANGAN LAURA A	UNKNOWN WHEREABOUTS	205.64
814700	2015	S	LANGAN LAURA A	UNKNOWN WHEREABOUTS	243.87
434030	2015	M	LANGER MATTHEW D	UNKNOWN WHEREABOUTS	242.48
534430	2016	M	LANGER MATTHEW D	UNKNOWN WHEREABOUTS	205.08
10938	2005	R	LARKIN VIRGINIA C	UNKNOWN WHEREABOUTS	156.33
10938	2006	R	LARKIN VIRGINIA C	UNKNOWN WHEREABOUTS	154.59
10938	2007	R	LARKIN VIRGINIA C	UNKNOWN WHEREABOUTS	146.28
10938	2008	R	LARKIN VIRGINIA C	UNKNOWN WHEREABOUTS	142.50
10938	2009	R	LARKIN VIRGINIA C	UNKNOWN WHEREABOUTS	147.37
10938	2010	R	LARKIN VIRGINIA C	UNKNOWN WHEREABOUTS	149.70

<u>List</u>	<u>Year</u>	<u>TY</u>	<u>Name</u>	<u>Reason</u>	<u>Amount</u>
10938	2011	R	LARKIN VIRGINIA C	UNKNOWN WHEREABOUTS	110.33
10938	2012	R	LARKIN VIRGINIA C	UNKNOWN WHEREABOUTS	113.26
10938	2013	R	LARKIN VIRGINIA C	UNKNOWN WHEREABOUTS	117.31
10938	2014	R	LARKIN VIRGINIA C	UNKNOWN WHEREABOUTS	120.16
10938	2015	R	LARKIN VIRGINIA C	UNKNOWN WHEREABOUTS	119.99
10938	2016	R	LARKIN VIRGINIA C	UNKNOWN WHEREABOUTS	81.70
10938	2017	R	LARKIN VIRGINIA C	UNKNOWN WHEREABOUTS	81.55
10938	2018	R	LARKIN VIRGINIA C	UNKNOWN WHEREABOUTS	81.46
10949	2005	R	LARSEN VEGGO F CO	UNKNOWN WHEREABOUTS	449.76
10949	2006	R	LARSEN VEGGO F CO	UNKNOWN WHEREABOUTS	349.40
10949	2007	R	LARSEN VEGGO F CO	UNKNOWN WHEREABOUTS	251.40
10949	2008	R	LARSEN VEGGO F CO	UNKNOWN WHEREABOUTS	72.32
10949	2009	R	LARSEN VEGGO F CO	UNKNOWN WHEREABOUTS	74.79
10949	2010	R	LARSEN VEGGO F CO	UNKNOWN WHEREABOUTS	75.98
10949	2011	R	LARSEN VEGGO F CO	UNKNOWN WHEREABOUTS	32.25
10949	2012	R	LARSEN VEGGO F CO	UNKNOWN WHEREABOUTS	33.11
10949	2013	R	LARSEN VEGGO F CO	UNKNOWN WHEREABOUTS	34.29
10949	2014	R	LARSEN VEGGO F CO	UNKNOWN WHEREABOUTS	35.12
10949	2015	R	LARSEN VEGGO F CO	UNKNOWN WHEREABOUTS	35.07
10949	2016	R	LARSEN VEGGO F CO	UNKNOWN WHEREABOUTS	35.01
10949	2017	R	LARSEN VEGGO F CO	UNKNOWN WHEREABOUTS	34.95
10949	2018	R	LARSEN VEGGO F CO	UNKNOWN WHEREABOUTS	34.91
434252	2015	M	LATTRELL LAURA J	UNKNOWN WHEREABOUTS	125.28
434253	2015	M	LATTRELL LAURA J	UNKNOWN WHEREABOUTS	116.92
534878	2016	M	LEBOV JORDAN ELIZABETH	UNKNOWN WHEREABOUTS	346.54
434563	2015	M	LEGASPI MA BEATA RINNETZ	UNKNOWN WHEREABOUTS	659.80
534943	2016	M	LEGASPI MA BEATA RINNETZ	UNKNOWN WHEREABOUTS	526.62
434564	2015	M	LEGASPI REXFORD M	UNKNOWN WHEREABOUTS	319.88
434574	2015	M	LEGEYT BRIAN C	UNKNOWN WHEREABOUTS	98.83
434700	2015	M	LEONARD LORI	UNKNOWN WHEREABOUTS	184.02
114429	2013	S	LEONARD LORI J	UNKNOWN WHEREABOUTS	293.89
334727	2014	M	LEONARD LORI J	UNKNOWN WHEREABOUTS	190.69
434702	2015	M	LEONARD ROBERT B	UNKNOWN WHEREABOUTS	11.41
114430	2013	S	LEONARD ROBERT B JR	UNKNOWN WHEREABOUTS	4.65
334729	2014	M	LEONARD ROBERT B JR	UNKNOWN WHEREABOUTS	11.43
10065	2016	P	LESZCZYNSKI KAROL	NO LONGER IN BUSINESS	143.84
535154	2016	M	LETTELEIR ANNABEL ROSE	UNKNOWN WHEREABOUTS	140.75
735422	2018	M	LICARE PETER A	DECEASED/NO ESTATE	121.64
114468	2013	S	LICITRA JEFFREY	UNKNOWN WHEREABOUTS	15.05
334933	2014	M	LICITRA JEFFREY	UNKNOWN WHEREABOUTS	43.21
434899	2015	M	LICITRA JEFFREY	UNKNOWN WHEREABOUTS	39.25
534953	2011	M	LICITRA JEFFREY M SR	UNKNOWN WHEREABOUTS	70.14
534954	2011	M	LICITRA JEFFREY M SR	UNKNOWN WHEREABOUTS	115.96
634938	2012	M	LICITRA JEFFREY M SR	UNKNOWN WHEREABOUTS	69.37
634939	2012	M	LICITRA JEFFREY M SR	UNKNOWN WHEREABOUTS	106.69
534966	2011	M	LIDMAN EUGENE P	UNKNOWN WHEREABOUTS	48.64
634948	2012	M	LIDMAN EUGENE P	UNKNOWN WHEREABOUTS	46.25
434943	2015	M	LIN IAN	UNKNOWN WHEREABOUTS	70.43
435099	2015	M	LIVINGSTON LASHANDA M	UNKNOWN WHEREABOUTS	61.80
535477	2016	M	LIVINGSTON LASHANDA M	UNKNOWN WHEREABOUTS	60.58
114509	2013	S	LLC PAINTERS SUPPLY OF B	NO LONGER IN BUSINESS	314.39
335155	2014	M	LLC PAINTERS SUPPLY OF B	NO LONGER IN BUSINESS	429.34
435115	2015	M	LLC PAINTERS SUPPLY OF B	NO LONGER IN BUSINESS	378.34
7899	2015	P	LLSC LLC	NO LONGER IN BUSINESS	27.78

<u>List</u>	<u>Year</u>	<u>TY</u>	<u>Name</u>	<u>Reason</u>	<u>Amount</u>
7899	2016	P	LLSC LLC	NO LONGER IN BUSINESS	21.98
7899	2017	P	LLSC LLC	NO LONGER IN BUSINESS	20.22
435128	2015	M	LLSC LLC	NO LONGER IN BUSINESS	113.30
435129	2015	M	LLSC LLC	NO LONGER IN BUSINESS	271.70
435130	2015	M	LLSC LLC	NO LONGER IN BUSINESS	258.62
535506	2016	M	LLSC LLC	NO LONGER IN BUSINESS	228.98
535507	2016	M	LLSC, LLC	NO LONGER IN BUSINESS	224.54
635749	2017	M	LLSC, LLC	NO LONGER IN BUSINESS	194.18
335243	2014	M	LOHMAN MYRON J	UNKNOWN WHEREABOUTS	102.31
435205	2015	M	LOHMAN MYRON J	UNKNOWN WHEREABOUTS	91.87
214715	2014	S	LOSTY-PASKIEWICZ ROBIN S	UNKNOWN WHEREABOUTS	22.77
335412	2014	M	LOSTY-PASKIEWICZ ROBIN S	UNKNOWN WHEREABOUTS	58.54
335413	2014	M	LOSTY-PASKIEWICZ ROBIN S	UNKNOWN WHEREABOUTS	68.30
435373	2015	M	LOSTY-PASKIEWICZ ROBIN S	UNKNOWN WHEREABOUTS	96.32
335440	2014	M	LOVELACE MICHELLE A	UNKNOWN WHEREABOUTS	325.36
335441	2014	M	LOVELACE MICHELLE A	UNKNOWN WHEREABOUTS	57.71
435396	2015	M	LOVELACE MICHELLE A	UNKNOWN WHEREABOUTS	240.48
435398	2015	M	LOVELACE MICHELLE A	UNKNOWN WHEREABOUTS	66.48
11523	2005	R	LOVELY RUSSELL W	UNKNOWN WHEREABOUTS	173.17
11523	2006	R	LOVELY RUSSELL W	UNKNOWN WHEREABOUTS	150.33
11523	2007	R	LOVELY RUSSELL W	UNKNOWN WHEREABOUTS	124.88
11523	2008	R	LOVELY RUSSELL W	UNKNOWN WHEREABOUTS	96.25
11523	2009	R	LOVELY RUSSELL W	UNKNOWN WHEREABOUTS	99.54
11523	2010	R	LOVELY RUSSELL W	UNKNOWN WHEREABOUTS	101.11
11523	2011	R	LOVELY RUSSELL W	UNKNOWN WHEREABOUTS	117.50
11523	2012	R	LOVELY RUSSELL W	UNKNOWN WHEREABOUTS	120.62
11523	2013	R	LOVELY RUSSELL W	UNKNOWN WHEREABOUTS	124.93
11523	2014	R	LOVELY RUSSELL W	UNKNOWN WHEREABOUTS	127.96
11523	2015	R	LOVELY RUSSELL W	UNKNOWN WHEREABOUTS	127.78
11523	2016	R	LOVELY RUSSELL W	UNKNOWN WHEREABOUTS	130.05
11523	2017	R	LOVELY RUSSELL W	UNKNOWN WHEREABOUTS	129.82
11523	2018	R	LOVELY RUSSELL W	UNKNOWN WHEREABOUTS	129.68
7207	2012	P	LUCAS FREEMAN LINDA	NO LONGER IN BUSINESS	16.42
7207	2013	P	LUCAS FREEMAN LINDA	NO LONGER IN BUSINESS	17.01
7207	2014	P	LUCAS FREEMAN LINDA	NO LONGER IN BUSINESS	17.42
7207	2015	P	LUCAS FREEMAN LINDA	NO LONGER IN BUSINESS	17.40
535886	2016	M	LUCINI GLADYS C	UNKNOWN WHEREABOUTS	56.69
535927	2016	M	LUKE KATHERINE M	UNKNOWN WHEREABOUTS	124.77
436661	2005	M	LYDIKSEN LENNY M	UNKNOWN WHEREABOUTS	287.42
536591	2006	M	LYDIKSEN LENNY M	UNKNOWN WHEREABOUTS	479.08
636728	2007	M	LYDIKSEN LENNY M	UNKNOWN WHEREABOUTS	376.86
736623	2008	M	LYDIKSEN LENNY M	UNKNOWN WHEREABOUTS	266.46
435754	2015	M	LYNSKEY THOMAS JOHN	UNKNOWN WHEREABOUTS	243.60
435755	2015	M	LYNSKEY THOMAS JOHN	UNKNOWN WHEREABOUTS	105.79
536126	2016	M	LYNSKEY THOMAS JOHN	UNKNOWN WHEREABOUTS	233.42
9361	2016	P	M & A PRODUCE LLC	UNKNOWN WHEREABOUTS	296.64
214778	2014	S	M QUIRIDUMABAY LLC	UNKNOWN WHEREABOUTS	11.84
435785	2015	M	M QUIRIDUMABAY LLC	UNKNOWN WHEREABOUTS	106.62
536164	2016	M	M QUIRIDUMABAY LLC	UNKNOWN WHEREABOUTS	78.08
814981	2015	S	M QUIRIDUMABAY LLC	UNKNOWN WHEREABOUTS	77.08
535914	2011	M	MACDONALD ASHLEY E	UNKNOWN WHEREABOUTS	160.25
9200	2015	P	MAHER INDUSTRIES	NO LONGER IN BUSINESS	62.61
9200	2016	P	MAHER INDUSTRIES	NO LONGER IN BUSINESS	56.16
214820	2014	S	MAHER SEAN M	UNKNOWN WHEREABOUTS	36.96

<u>List</u>	<u>Year</u>	<u>TY</u>	<u>Name</u>	<u>Reason</u>	<u>Amount</u>
214821	2014	S	MAHER SEAN M	UNKNOWN WHEREABOUTS	127.99
336157	2014	M	MAHER SEAN M	UNKNOWN WHEREABOUTS	81.96
436086	2015	M	MAHER SEAN M	UNKNOWN WHEREABOUTS	187.92
436096	2015	M	MAHONEY BRIAN S	UNKNOWN WHEREABOUTS	185.13
536491	2016	M	MAHONEY BRIAN S	UNKNOWN WHEREABOUTS	312.62
914915	2016	S	MAHONEY SILVIA P	UNKNOWN WHEREABOUTS	27.92
214835	2014	S	MAJORIS LOUIS D	UNKNOWN WHEREABOUTS	562.06
436187	2015	M	MAJORIS LOUIS D	UNKNOWN WHEREABOUTS	530.34
536593	2016	M	MALAGISI MAXWELL K	UNKNOWN WHEREABOUTS	282.06
436267	2015	M	MALKIN LINDA M	UNKNOWN WHEREABOUTS	152.98
536658	2016	M	MALKIN LINDA M	UNKNOWN WHEREABOUTS	122.55
336410	2014	M	MALOTA CASEY C	UNKNOWN WHEREABOUTS	81.96
336411	2014	M	MALOTA CASEY C	UNKNOWN WHEREABOUTS	32.61
336412	2014	M	MALOTA CASEY C	UNKNOWN WHEREABOUTS	124.62
436338	2015	M	MALOTA CASEY C	UNKNOWN WHEREABOUTS	33.68
436339	2015	M	MALOTA CASEY C	UNKNOWN WHEREABOUTS	129.45
736425	2013	M	MALOTA CASEY C	UNKNOWN WHEREABOUTS	82.20
736426	2013	M	MALOTA CASEY C	UNKNOWN WHEREABOUTS	31.30
736427	2013	M	MALOTA CASEY C	UNKNOWN WHEREABOUTS	137.46
12000	2015	R	MAPP KENNETH & DOROTHY & SURV	UNKNOWN WHEREABOUTS	111.08
12000	2016	R	MAPP KENNETH & DOROTHY & SURV	UNKNOWN WHEREABOUTS	110.88
12000	2017	R	MAPP KENNETH & DOROTHY & SURV	UNKNOWN WHEREABOUTS	110.68
12000	2018	R	MAPP KENNETH & DOROTHY & SURV	UNKNOWN WHEREABOUTS	110.56
436490	2015	M	MARABLE SONJA L	UNKNOWN WHEREABOUTS	67.42
436515	2015	M	MARCELLO JOSEPH D	UNKNOWN WHEREABOUTS	70.43
536898	2016	M	MARCELLO JOSEPH D	UNKNOWN WHEREABOUTS	63.08
214886	2014	S	MARCELLO JOSEPH D JR	UNKNOWN WHEREABOUTS	39.28
436537	2015	M	MARCHITTO ERNEST R	UNKNOWN WHEREABOUTS	8.33
8055	2011	P	MARCUS STEVEN WEINER	NO LONGER IN BUSINESS	67.24
8055	2012	P	MARCUS STEVEN WEINER	NO LONGER IN BUSINESS	37.18
8055	2013	P	MARCUS STEVEN WEINER	NO LONGER IN BUSINESS	37.15
8055	2014	P	MARCUS STEVEN WEINER	NO LONGER IN BUSINESS	37.58
8055	2015	P	MARCUS STEVEN WEINER	NO LONGER IN BUSINESS	37.55
337259	2009	M	MARDIS STEPHANIE M	UNKNOWN WHEREABOUTS	235.25
436609	2015	M	MARINKO JOHN JOSEPH	UNKNOWN WHEREABOUTS	119.15
436610	2015	M	MARINKO JOHN JOSEPH	UNKNOWN WHEREABOUTS	94.93
536989	2016	M	MARINKO JOHN JOSEPH	UNKNOWN WHEREABOUTS	112.82
214896	2014	S	MARINKO JOHN JOSEPH 3RD	UNKNOWN WHEREABOUTS	16.58
214897	2014	S	MARINKO JOHN JOSEPH 3RD	UNKNOWN WHEREABOUTS	110.48
336696	2014	M	MARINKO JOHN JOSEPH 3RD	UNKNOWN WHEREABOUTS	73.04
214900	2014	S	MARINO JOSEPH	UNKNOWN WHEREABOUTS	33.53
436627	2015	M	MARINO JOSEPH	UNKNOWN WHEREABOUTS	106.62
436650	2015	M	MARKAS JONATHAN D	UNKNOWN WHEREABOUTS	81.01
537024	2016	M	MARKAS JONATHAN D	UNKNOWN WHEREABOUTS	79.20
537031	2016	M	MARKLEY DEBBIE L	UNKNOWN WHEREABOUTS	101.15
336853	2014	M	MARSHALL RYLAND	UNKNOWN WHEREABOUTS	130.75
736878	2013	M	MARSHALL RYLAND	UNKNOWN WHEREABOUTS	155.69
914676	2012	S	MARSHALL RYLAND	UNKNOWN WHEREABOUTS	159.41
336869	2014	M	MARTIN BARBARA A	UNKNOWN WHEREABOUTS	92.56
436782	2015	M	MARTIN BARBARA A	UNKNOWN WHEREABOUTS	91.87
436839	2015	M	MARTINEZ MARGARITA	UNKNOWN WHEREABOUTS	81.84
336926	2014	M	MARTINO KARLY MARIE	UNKNOWN WHEREABOUTS	7.52
436847	2015	M	MARTINO KARLY MARIE	UNKNOWN WHEREABOUTS	7.23
436855	2015	M	MARTINS BRUNA	UNKNOWN WHEREABOUTS	109.27

<u>List</u>	<u>Year</u>	<u>TY</u>	<u>Name</u>	<u>Reason</u>	<u>Amount</u>
537245	2016	M	MARTINS BRUNA	UNKNOWN WHEREABOUTS	167.29
336974	2014	M	MASCIA TAYLOR M	UNKNOWN WHEREABOUTS	139.95
436900	2015	M	MASCIA TAYLOR M	UNKNOWN WHEREABOUTS	133.35
537299	2016	M	MASCIA TAYLOR M	UNKNOWN WHEREABOUTS	114.21
436913	2015	M	MASELLA NORA N	UNKNOWN WHEREABOUTS	201.00
214976	2014	S	MASOUD ABDULAZIZ A	UNKNOWN WHEREABOUTS	120.27
436959	2015	M	MASOUD ABDULAZIZ A	UNKNOWN WHEREABOUTS	210.46
537358	2016	M	MASOUD ABDULAZIZ A	UNKNOWN WHEREABOUTS	173.13
12357	2006	R	MAYLAND ASSOCIATES	UNKNOWN WHEREABOUTS	10.67
12357	2007	R	MAYLAND ASSOCIATES	UNKNOWN WHEREABOUTS	16.99
12357	2008	R	MAYLAND ASSOCIATES	UNKNOWN WHEREABOUTS	16.55
12357	2009	R	MAYLAND ASSOCIATES	UNKNOWN WHEREABOUTS	17.12
12357	2010	R	MAYLAND ASSOCIATES	UNKNOWN WHEREABOUTS	17.39
12357	2011	R	MAYLAND ASSOCIATES	UNKNOWN WHEREABOUTS	32.25
12357	2012	R	MAYLAND ASSOCIATES	UNKNOWN WHEREABOUTS	33.11
12357	2013	R	MAYLAND ASSOCIATES	UNKNOWN WHEREABOUTS	34.29
12357	2014	R	MAYLAND ASSOCIATES	UNKNOWN WHEREABOUTS	35.12
12357	2015	R	MAYLAND ASSOCIATES	UNKNOWN WHEREABOUTS	35.07
12357	2016	R	MAYLAND ASSOCIATES	UNKNOWN WHEREABOUTS	35.01
12357	2017	R	MAYLAND ASSOCIATES	UNKNOWN WHEREABOUTS	34.95
12357	2018	R	MAYLAND ASSOCIATES	UNKNOWN WHEREABOUTS	34.91
737334	2013	M	MAYO DARCY	UNKNOWN WHEREABOUTS	68.59
537676	2016	M	MCALLISTER CAROLINE BRAZEAU	UNKNOWN WHEREABOUTS	62.52
337394	2014	M	MCCABE JUSTIN J	UNKNOWN WHEREABOUTS	117.93
437315	2015	M	MCCABE JUSTIN J	UNKNOWN WHEREABOUTS	114.42
337595	2014	M	MCFADDEN DESMOND	UNKNOWN WHEREABOUTS	155.57
337596	2014	M	MCFADDEN DESMOND	UNKNOWN WHEREABOUTS	74.43
337597	2014	M	MCFADDEN DESMOND	UNKNOWN WHEREABOUTS	109.56
437509	2015	M	MCFADDEN DESMOND	UNKNOWN WHEREABOUTS	109.41
737637	2013	M	MCFADDEN DESMOND	UNKNOWN WHEREABOUTS	155.42
737638	2013	M	MCFADDEN DESMOND	UNKNOWN WHEREABOUTS	72.67
737639	2013	M	MCFADDEN DESMOND	UNKNOWN WHEREABOUTS	106.97
815264	2015	S	MCFADDEN ELEANOR A	UNKNOWN WHEREABOUTS	118.32
538099	2016	M	MCKIVER FELICIA N	UNKNOWN WHEREABOUTS	40.85
337832	2014	M	MCNAIRN MISTY L	UNKNOWN WHEREABOUTS	109.01
437751	2015	M	MCNAIRN MISTY L	UNKNOWN WHEREABOUTS	109.96
437752	2015	M	MCNAIRN MISTY L	UNKNOWN WHEREABOUTS	185.41
215108	2014	S	MCNELIS MARLYN N	UNKNOWN WHEREABOUTS	70.64
337861	2014	M	MCNELIS MARLYN N	UNKNOWN WHEREABOUTS	45.31
437782	2015	M	MCNELIS MARLYN N	UNKNOWN WHEREABOUTS	77.95
337885	2014	M	MCQUADE VINCENT P	UNKNOWN WHEREABOUTS	103.43
337886	2014	M	MCQUADE VINCENT P	UNKNOWN WHEREABOUTS	72.20
437807	2015	M	MCQUADE VINCENT P	UNKNOWN WHEREABOUTS	100.78
437881	2015	M	MEDUANGPANNHA CATHERINE	UNKNOWN WHEREABOUTS	100.22
437894	2015	M	MEEKER BRANDON	UNKNOWN WHEREABOUTS	170.38
538308	2016	M	MEEKER BRANDON	UNKNOWN WHEREABOUTS	152.56
538087	2011	M	MEHTA LALIT KUMAR	UNKNOWN WHEREABOUTS	270.84
638042	2012	M	MEHTA LALIT KUMAR	UNKNOWN WHEREABOUTS	237.56
638046	2012	M	MEHTA RUCHI P	UNKNOWN WHEREABOUTS	63.86
638047	2012	M	MEHTA RUCHI P	UNKNOWN WHEREABOUTS	122.72
12723	2005	R	MELBOURNE JOHN W	UNKNOWN WHEREABOUTS	156.33
12723	2006	R	MELBOURNE JOHN W	UNKNOWN WHEREABOUTS	154.59
12723	2007	R	MELBOURNE JOHN W	UNKNOWN WHEREABOUTS	146.28
12723	2008	R	MELBOURNE JOHN W	UNKNOWN WHEREABOUTS	142.50

City of Milford
 Edit Suspense for Batch - 22
 Detail Report in Name Order
 Posting Date 11/5/20

<u>List</u>	<u>Year</u>	<u>TY</u>	<u>Name</u>	<u>Reason</u>	<u>Amount</u>
12723	2009	R	MELBOURNE JOHN W	UNKNOWN WHEREABOUTS	147.37
12723	2010	R	MELBOURNE JOHN W	UNKNOWN WHEREABOUTS	149.70
12723	2011	R	MELBOURNE JOHN W	UNKNOWN WHEREABOUTS	67.84
12723	2012	R	MELBOURNE JOHN W	UNKNOWN WHEREABOUTS	69.64
12723	2013	R	MELBOURNE JOHN W	UNKNOWN WHEREABOUTS	72.13
12723	2014	R	MELBOURNE JOHN W	UNKNOWN WHEREABOUTS	73.88
12723	2015	R	MELBOURNE JOHN W	UNKNOWN WHEREABOUTS	73.77
12723	2016	R	MELBOURNE JOHN W	UNKNOWN WHEREABOUTS	20.56
12723	2017	R	MELBOURNE JOHN W	UNKNOWN WHEREABOUTS	20.52
12723	2018	R	MELBOURNE JOHN W	UNKNOWN WHEREABOUTS	20.50
437947	2015	M	MELE JOSEPH	UNKNOWN WHEREABOUTS	394.76
538365	2016	M	MELE JOSEPH	UNKNOWN WHEREABOUTS	281.50
338032	2014	M	MELENDEZ LUIS	UNKNOWN WHEREABOUTS	95.90
437954	2015	M	MELENDEZ LUIS	UNKNOWN WHEREABOUTS	69.60
538372	2016	M	MELENDEZ LUIS	UNKNOWN WHEREABOUTS	63.63
215138	2014	S	MELITA ROBERT	UNKNOWN WHEREABOUTS	40.67
215139	2014	S	MELITA ROBERT	UNKNOWN WHEREABOUTS	67.13
437971	2015	M	MELITA ROBERT	UNKNOWN WHEREABOUTS	116.92
437972	2015	M	MELITA ROBERT	UNKNOWN WHEREABOUTS	121.66
538392	2016	M	MELITA ROBERT	UNKNOWN WHEREABOUTS	91.70
538667	2016	M	MICHAEL WILLISTON	UNKNOWN WHEREABOUTS	76.42
438252	2015	M	MICHARD APRIL	UNKNOWN WHEREABOUTS	156.18
438353	2015	M	MIHALAKOS DARLENE A	UNKNOWN WHEREABOUTS	165.53
338496	2014	M	MIKLOS JEFFREY T	UNKNOWN WHEREABOUTS	85.31
438386	2015	M	MIKLOS JEFFREY T	UNKNOWN WHEREABOUTS	85.19
538808	2016	M	MIKLOS JEFFREY T	UNKNOWN WHEREABOUTS	85.03
9876	2016	P	MILFORD AUTO GROUP LLC	NO LONGER IN BUSINESS	227.08
638591	2012	M	MILFORD AUTO SALES	NO LONGER IN BUSINESS	6.06
738615	2013	M	MILFORD AUTO SALES	NO LONGER IN BUSINESS	90.91
738616	2013	M	MILFORD AUTO SALES	NO LONGER IN BUSINESS	48.72
738617	2013	M	MILFORD AUTO SALES	NO LONGER IN BUSINESS	52.80
738618	2013	M	MILFORD AUTO SALES	NO LONGER IN BUSINESS	84.92
12971	2005	R	MILFORD HOME ASSOCIATES	UNKNOWN WHEREABOUTS	238.10
12971	2006	R	MILFORD HOME ASSOCIATES	UNKNOWN WHEREABOUTS	426.34
12971	2007	R	MILFORD HOME ASSOCIATES	UNKNOWN WHEREABOUTS	562.04
12971	2008	R	MILFORD HOME ASSOCIATES	UNKNOWN WHEREABOUTS	547.52
12971	2009	R	MILFORD HOME ASSOCIATES	UNKNOWN WHEREABOUTS	566.24
12971	2010	R	MILFORD HOME ASSOCIATES	UNKNOWN WHEREABOUTS	575.18
12971	2011	R	MILFORD HOME ASSOCIATES	UNKNOWN WHEREABOUTS	544.50
12971	2012	R	MILFORD HOME ASSOCIATES	UNKNOWN WHEREABOUTS	558.96
12971	2013	R	MILFORD HOME ASSOCIATES	UNKNOWN WHEREABOUTS	578.96
12971	2014	R	MILFORD HOME ASSOCIATES	UNKNOWN WHEREABOUTS	593.00
12971	2015	R	MILFORD HOME ASSOCIATES	UNKNOWN WHEREABOUTS	592.14
12971	2016	R	MILFORD HOME ASSOCIATES	UNKNOWN WHEREABOUTS	591.08
12971	2017	R	MILFORD HOME ASSOCIATES	UNKNOWN WHEREABOUTS	590.02
12971	2018	R	MILFORD HOME ASSOCIATES	UNKNOWN WHEREABOUTS	589.38
338686	2014	M	MILKS PHILIP D	UNKNOWN WHEREABOUTS	6.97
338687	2014	M	MILKS PHILIP D	UNKNOWN WHEREABOUTS	146.64
438584	2015	M	MILKS PHILIP D	UNKNOWN WHEREABOUTS	6.68
539051	2016	M	MILLER KIRBY A	UNKNOWN WHEREABOUTS	167.57
815465	2015	S	MILLER KIRBY A	UNKNOWN WHEREABOUTS	111.49
438652	2015	M	MILLER NICOLE	UNKNOWN WHEREABOUTS	626.94
539117	2016	M	MILLET CHRISTOPHER ANDREW	UNKNOWN WHEREABOUTS	438.52
438730	2015	M	MILLS WILLIAM E	UNKNOWN WHEREABOUTS	72.94

<u>List</u>	<u>Year</u>	<u>TY</u>	<u>Name</u>	<u>Reason</u>	<u>Amount</u>
438833	2015	M	MISH MARYANN	UNKNOWN WHEREABOUTS	206.84
539237	2016	M	MISH MARYANN	UNKNOWN WHEREABOUTS	179.80
539275	2016	M	MITCHELL RANDALL W	UNKNOWN WHEREABOUTS	220.64
539328	2016	M	MODERN FURNITURE FOR LESS LLC	UNKNOWN WHEREABOUTS	99.21
438932	2015	M	MOELLER HEIDI E	UNKNOWN WHEREABOUTS	189.86
215324	2014	S	MONTANA GARRICK	UNKNOWN WHEREABOUTS	150.77
439109	2015	M	MONTANA GARRICK	UNKNOWN WHEREABOUTS	174.83
439112	2015	M	MONTANARO CARLA A	UNKNOWN WHEREABOUTS	83.79
115123	2013	S	MONTANARO CARLA 3RD	UNKNOWN WHEREABOUTS	73.00
339213	2014	M	MONTANARO CARLA 3RD	UNKNOWN WHEREABOUTS	83.91
339220	2014	M	MONTANARO DANIELLE H	UNKNOWN WHEREABOUTS	43.77
439117	2015	M	MONTANARO DANIELLE H	UNKNOWN WHEREABOUTS	41.76
539563	2016	M	MONTES LORRAINE M	UNKNOWN WHEREABOUTS	53.35
815540	2015	S	MONTES LORRAINE M	UNKNOWN WHEREABOUTS	27.97
339308	2014	M	MOORE DENISE E	UNKNOWN WHEREABOUTS	257.60
439234	2015	M	MOQUET CLAIRE M	UNKNOWN WHEREABOUTS	99.38
215348	2014	S	MORALES SERGIO A	UNKNOWN WHEREABOUTS	123.45
439261	2015	M	MORALES SERGIO A	UNKNOWN WHEREABOUTS	171.77
539660	2016	M	MORALES SERGIO A	UNKNOWN WHEREABOUTS	145.34
9492	2015	P	MORRIS KEITH	NO LONGER IN BUSINESS	95.30
9492	2016	P	MORRIS KEITH	NO LONGER IN BUSINESS	164.12
439423	2015	M	MORRIS KEVIN P	UNKNOWN WHEREABOUTS	76.83
8389	2014	P	MORRIS ORVILLE D	NO LONGER IN BUSINESS	53.66
8389	2015	P	MORRIS ORVILLE D	NO LONGER IN BUSINESS	53.59
8389	2016	P	MORRIS ORVILLE D	NO LONGER IN BUSINESS	53.49
1245	2015	P	MOSMER OFFICE SYSTEMS	NO LONGER IN BUSINESS	19.84
1245	2016	P	MOSMER OFFICE SYSTEMS	NO LONGER IN BUSINESS	19.84
439558	2015	M	MOYHER EDWARD J	UNKNOWN WHEREABOUTS	115.53
439559	2015	M	MOYHER EDWARD J	UNKNOWN WHEREABOUTS	87.69
439560	2015	M	MOYHER EDWARD J	UNKNOWN WHEREABOUTS	26.44
215401	2014	S	MOYHER EDWARD J JR	UNKNOWN WHEREABOUTS	31.89
339663	2014	M	MOYHER EDWARD J JR	UNKNOWN WHEREABOUTS	26.48
339664	2014	M	MOYHER EDWARD J JR	UNKNOWN WHEREABOUTS	96.46
339665	2014	M	MOYHER EDWARD J JR	UNKNOWN WHEREABOUTS	120.44
339666	2014	M	MOYHER EDWARD J JR OR	UNKNOWN WHEREABOUTS	108.17
439708	2015	M	MUNIAPPAN-ARTHAN SARAVANAN	UNKNOWN WHEREABOUTS	102.84
215429	2014	S	MURANO JAMIE M	UNKNOWN WHEREABOUTS	392.82
439754	2015	M	MURANO JAMIE M	UNKNOWN WHEREABOUTS	349.66
540150	2016	M	MURANO JAMIE M	UNKNOWN WHEREABOUTS	337.92
9841	2016	P	MURASKI & FERNANDEZ LLC	NO LONGER IN BUSINESS	363.52
439767	2015	M	MURDOCH GORDON SHERWOOD	UNKNOWN WHEREABOUTS	101.33
439791	2015	M	MURPHY CLAUDINE	UNKNOWN WHEREABOUTS	234.12
540190	2016	M	MURPHY CLAUDINE	UNKNOWN WHEREABOUTS	220.08
439792	2015	M	MURPHY CURRAN BENARD	UNKNOWN WHEREABOUTS	317.08
115222	2013	S	MURPHY CURRAN BENARD OR	UNKNOWN WHEREABOUTS	242.44
339891	2014	M	MURPHY CURRAN BENARD OR	UNKNOWN WHEREABOUTS	373.02
540225	2016	M	MURPHY LINDSEY J	UNKNOWN WHEREABOUTS	83.64
540337	2016	M	MURRAY SUSAN	UNKNOWN WHEREABOUTS	98.65
115256	2013	S	MUSHIN JACK	UNKNOWN WHEREABOUTS	62.95
215459	2014	S	MUSHIN JACK	UNKNOWN WHEREABOUTS	270.77
215460	2014	S	MUSHIN JACK	UNKNOWN WHEREABOUTS	96.60
215461	2014	S	MUSHIN JACK	UNKNOWN WHEREABOUTS	75.16
215462	2014	S	MUSHIN JACK	UNKNOWN WHEREABOUTS	108.78
340078	2014	M	MUSHIN JACK	UNKNOWN WHEREABOUTS	96.46

<u>List</u>	<u>Year</u>	<u>TY</u>	<u>Name</u>	<u>Reason</u>	<u>Amount</u>
340079	2014	M	MUSHIN JACK	UNKNOWN WHEREABOUTS	78.90
340080	2014	M	MUSHIN JACK	UNKNOWN WHEREABOUTS	99.53
340081	2014	M	MUSHIN JACK	UNKNOWN WHEREABOUTS	233.62
340082	2014	M	MUSHIN JACK	UNKNOWN WHEREABOUTS	255.92
439975	2015	M	MUSHIN JACK	UNKNOWN WHEREABOUTS	229.94
439976	2015	M	MUSHIN JACK	UNKNOWN WHEREABOUTS	69.04
439977	2015	M	MUSHIN JACK	UNKNOWN WHEREABOUTS	89.92
439978	2015	M	MUSHIN JACK	UNKNOWN WHEREABOUTS	81.84
439979	2015	M	MUSHIN JACK	UNKNOWN WHEREABOUTS	208.80
439980	2015	M	MUSHIN JACK	UNKNOWN WHEREABOUTS	217.14
439981	2015	M	MUSHIN JACK	UNKNOWN WHEREABOUTS	107.18
439982	2015	M	MUSHIN JACK	UNKNOWN WHEREABOUTS	64.58
439983	2015	M	MUSHIN JACK	UNKNOWN WHEREABOUTS	69.04
540380	2016	M	MUSHIN JACK	UNKNOWN WHEREABOUTS	60.58
540381	2016	M	MUSHIN JACK	UNKNOWN WHEREABOUTS	187.58
540382	2016	M	MUSHIN JACK	UNKNOWN WHEREABOUTS	98.65
540383	2016	M	MUSHIN JACK	UNKNOWN WHEREABOUTS	81.70
215471	2014	S	MYERS SAMANTHA E	UNKNOWN WHEREABOUTS	111.24
440039	2015	M	MYERS SAMANTHA E	UNKNOWN WHEREABOUTS	125.55
540436	2016	M	MYERS SAMANTHA E	UNKNOWN WHEREABOUTS	107.26
115268	2013	S	NAKIS CHRISTOPHER G	UNKNOWN WHEREABOUTS	32.77
340186	2014	M	NAKIS CHRISTOPHER G	UNKNOWN WHEREABOUTS	78.34
440087	2015	M	NAKIS CHRISTOPHER G	UNKNOWN WHEREABOUTS	78.23
215488	2014	S	NAPPE ANGELA	UNKNOWN WHEREABOUTS	167.44
440125	2015	M	NAPPE ANGELA A	UNKNOWN WHEREABOUTS	174.83
540522	2016	M	NAPPE ANGELA A	UNKNOWN WHEREABOUTS	148.67
115276	2013	S	NARVAEZ STEVEN	UNKNOWN WHEREABOUTS	10.20
340243	2014	M	NARVAEZ STEVEN	UNKNOWN WHEREABOUTS	232.50
340244	2014	M	NARVAEZ STEVEN	UNKNOWN WHEREABOUTS	13.94
440144	2015	M	NARVAEZ STEVEN	UNKNOWN WHEREABOUTS	180.12
440145	2015	M	NARVAEZ STEVEN	UNKNOWN WHEREABOUTS	13.92
740364	2013	M	NARVAEZ STEVEN G	UNKNOWN WHEREABOUTS	260.48
915198	2012	S	NARVAEZ STEVEN G	UNKNOWN WHEREABOUTS	118.89
10081	2016	P	NATIONAL LEGACY GROUP	NO LONGER IN BUSINESS	244.38
115292	2013	S	NATIVE TRIBAL TRANSPORT	NO LONGER IN BUSINESS	1,507.17
340294	2014	M	NATIVE TRIBAL TRANSPORT	NO LONGER IN BUSINESS	1,532.00
440191	2015	M	NATIVE TRIBAL TRANSPORT	NO LONGER IN BUSINESS	1,190.98
340295	2014	M	NATIVE TRIBAL TRANSPORTA	NO LONGER IN BUSINESS	1,815.82
740417	2013	M	NATIVE TRIBAL TRANSPORTA	NO LONGER IN BUSINESS	1,670.20
915207	2012	S	NATIVE TRIBAL TRANSPORTA	NO LONGER IN BUSINESS	403.13
340322	2014	M	NAVARRO JACQUELINE M	UNKNOWN WHEREABOUTS	223.86
440216	2015	M	NAVARRO JACQUELINE M	UNKNOWN WHEREABOUTS	185.13
740444	2013	M	NAVARRO JACQUELINE M	UNKNOWN WHEREABOUTS	122.89
8623	2015	P	NEGREIRO DAVID	NO LONGER IN BUSINESS	67.12
340401	2014	M	NEIHEISER JAMES DENNIS	UNKNOWN WHEREABOUTS	64.40
440290	2015	M	NEIHEISER JAMES DENNIS	UNKNOWN WHEREABOUTS	64.31
440318	2015	M	NELSON SANDRA M	UNKNOWN WHEREABOUTS	408.12
440319	2015	M	NELSON SANDRA M	UNKNOWN WHEREABOUTS	133.35
215516	2014	S	NELSON TERRENCE	UNKNOWN WHEREABOUTS	348.83
440322	2015	M	NELSON TERRENCE	UNKNOWN WHEREABOUTS	304.00
540726	2016	M	NELSON TERRENCE	UNKNOWN WHEREABOUTS	249.26
13916	2005	R	NETTLETON ERNEST L EST	UNKNOWN WHEREABOUTS	206.84
13916	2006	R	NETTLETON ERNEST L EST	UNKNOWN WHEREABOUTS	180.83
13916	2007	R	NETTLETON ERNEST L EST	UNKNOWN WHEREABOUTS	151.42

City of Milford
 Edit Suspense for Batch - 22
 Detail Report in Name Order
 Posting Date 11/5/20

11b

<u>List</u>	<u>Year</u>	<u>TY</u>	<u>Name</u>	<u>Reason</u>	<u>Amount</u>
13916	2008	R	NETTLETON ERNEST L EST	UNKNOWN WHEREABOUTS	120.45
13916	2009	R	NETTLETON ERNEST L EST	UNKNOWN WHEREABOUTS	124.56
13916	2010	R	NETTLETON ERNEST L EST	UNKNOWN WHEREABOUTS	126.53
13916	2011	R	NETTLETON ERNEST L EST	UNKNOWN WHEREABOUTS	76.03
13916	2012	R	NETTLETON ERNEST L EST	UNKNOWN WHEREABOUTS	78.05
13916	2013	R	NETTLETON ERNEST L EST	UNKNOWN WHEREABOUTS	80.84
13916	2014	R	NETTLETON ERNEST L EST	UNKNOWN WHEREABOUTS	82.80
13916	2015	R	NETTLETON ERNEST L EST	UNKNOWN WHEREABOUTS	82.68
13916	2016	R	NETTLETON ERNEST L EST	UNKNOWN WHEREABOUTS	58.35
13916	2017	R	NETTLETON ERNEST L EST	UNKNOWN WHEREABOUTS	58.25
13916	2018	R	NETTLETON ERNEST L EST	UNKNOWN WHEREABOUTS	58.19
13917	2005	R	NETTLETON ERNEST L EST	UNKNOWN WHEREABOUTS	206.84
13917	2006	R	NETTLETON ERNEST L EST	UNKNOWN WHEREABOUTS	200.26
13917	2007	R	NETTLETON ERNEST L EST	UNKNOWN WHEREABOUTS	185.97
13917	2008	R	NETTLETON ERNEST L EST	UNKNOWN WHEREABOUTS	181.17
13917	2009	R	NETTLETON ERNEST L EST	UNKNOWN WHEREABOUTS	187.36
13917	2010	R	NETTLETON ERNEST L EST	UNKNOWN WHEREABOUTS	190.32
13917	2011	R	NETTLETON ERNEST L EST	UNKNOWN WHEREABOUTS	80.89
13917	2012	R	NETTLETON ERNEST L EST	UNKNOWN WHEREABOUTS	83.04
13917	2013	R	NETTLETON ERNEST L EST	UNKNOWN WHEREABOUTS	86.01
13917	2014	R	NETTLETON ERNEST L EST	UNKNOWN WHEREABOUTS	88.10
13917	2015	R	NETTLETON ERNEST L EST	UNKNOWN WHEREABOUTS	87.97
13917	2016	R	NETTLETON ERNEST L EST	UNKNOWN WHEREABOUTS	99.21
13917	2017	R	NETTLETON ERNEST L EST	UNKNOWN WHEREABOUTS	99.03
13917	2018	R	NETTLETON ERNEST L EST	UNKNOWN WHEREABOUTS	98.92
4515	2016	P	NEW ENGLAND SCHOOL OF MONTESSORI	NO LONGER IN BUSINESS	456.74
214933	2010	S	NEW RIDERS AUTO BODY	NO LONGER IN BUSINESS	39.63
540679	2011	M	NEW RIDERS AUTO BODY	NO LONGER IN BUSINESS	80.12
440438	2015	M	NEZNEK PATRICIA J	UNKNOWN WHEREABOUTS	48.72
440468	2015	M	NHC RENOVATIONS INC	NO LONGER IN BUSINESS	496.94
14022	2006	R	NOLAN MARY ET AL	UNKNOWN WHEREABOUTS	26.49
14022	2007	R	NOLAN MARY ET AL	UNKNOWN WHEREABOUTS	45.11
14022	2008	R	NOLAN MARY ET AL	UNKNOWN WHEREABOUTS	43.94
14022	2009	R	NOLAN MARY ET AL	UNKNOWN WHEREABOUTS	45.44
14022	2010	R	NOLAN MARY ET AL	UNKNOWN WHEREABOUTS	46.16
14022	2011	R	NOLAN MARY ET AL	UNKNOWN WHEREABOUTS	14.84
14022	2012	R	NOLAN MARY ET AL	UNKNOWN WHEREABOUTS	15.24
14022	2013	R	NOLAN MARY ET AL	UNKNOWN WHEREABOUTS	15.78
14022	2014	R	NOLAN MARY ET AL	UNKNOWN WHEREABOUTS	16.17
14022	2015	R	NOLAN MARY ET AL	UNKNOWN WHEREABOUTS	16.14
14022	2016	R	NOLAN MARY ET AL	UNKNOWN WHEREABOUTS	26.95
14022	2017	R	NOLAN MARY ET AL	UNKNOWN WHEREABOUTS	26.90
14022	2018	R	NOLAN MARY ET AL	UNKNOWN WHEREABOUTS	26.87
341352	2014	M	NOLTING DALE D	UNKNOWN WHEREABOUTS	53.25
441271	2015	M	NOLTING DALE D	UNKNOWN WHEREABOUTS	170.93
741388	2013	M	NOLTING DALE D	UNKNOWN WHEREABOUTS	81.38
215789	2014	S	OAKLEY KANJANA	UNKNOWN WHEREABOUTS	300.54
215790	2014	S	OAKLEY KANJANA KEDJUMNONG	UNKNOWN WHEREABOUTS	62.64
441487	2015	M	OAKLEY KANJANA KEDJUMNONG	UNKNOWN WHEREABOUTS	252.78
441488	2015	M	OAKLEY KANJANA KEDJUMNONG	UNKNOWN WHEREABOUTS	64.86
541897	2016	M	OAKLEY KANJANA KEDJUMNONG	UNKNOWN WHEREABOUTS	61.41
8253	2012	P	BERG NATASHA	UNKNOWN WHEREABOUTS	11.37
8253	2013	P	BERG NATASHA	UNKNOWN WHEREABOUTS	9.96
115596	2013	S	OBIEN MICHAEL D	UNKNOWN WHEREABOUTS	65.27

<u>List</u>	<u>Year</u>	<u>TY</u>	<u>Name</u>	<u>Reason</u>	<u>Amount</u>
341637	2014	M	OBRIEN MICHAEL D	UNKNOWN WHEREABOUTS	119.32
441553	2015	M	OBRIEN MICHAEL D	UNKNOWN WHEREABOUTS	117.20
658058	2012	M	OBRIEN MICHAEL D	UNKNOWN WHEREABOUTS	151.90
441557	2015	M	OBRIEN SHARON A	UNKNOWN WHEREABOUTS	49.55
541970	2016	M	OBRIEN SHARON A	UNKNOWN WHEREABOUTS	46.96
215802	2014	S	OCONNELL ERIK LEYTON	UNKNOWN WHEREABOUTS	194.96
441581	2015	M	OCONNELL ERIK LEYTON	UNKNOWN WHEREABOUTS	568.48
642240	2017	M	OCONNELL KATHLEEN A	UNKNOWN WHEREABOUTS	88.76
341697	2014	M	OCONNOR GERALDINE L	UNKNOWN WHEREABOUTS	83.91
341698	2014	M	OCONNOR GERALDINE L	UNKNOWN WHEREABOUTS	95.57
441603	2015	M	OCONNOR GERALDINE L	UNKNOWN WHEREABOUTS	72.38
542020	2016	M	OCONNOR GERALDINE L	UNKNOWN WHEREABOUTS	20.53
8992	2015	P	O'DONNELL MARINE	NO LONGER IN BUSINESS	156.51
8992	2016	P	O'DONNELL MARINE	NO LONGER IN BUSINESS	132.50
441646	2015	M	OFFLOAD MANUFACTURING INC.	NO LONGER IN BUSINESS	195.15
741788	2013	M	OFFLOAD MANUFACTURINGIN	NO LONGER IN BUSINESS	158.96
341738	2014	M	OFFLOAD MNFCTRNG INC	NO LONGER IN BUSINESS	209.10
741789	2013	M	OFFLOAD MNFCTRNG INC	NO LONGER IN BUSINESS	230.00
341739	2014	M	OFFLOAD MNUFCTRNG CO INC	NO LONGER IN BUSINESS	391.70
741790	2013	M	OFFLOAD MNUFCTRNG CO INC	NO LONGER IN BUSINESS	490.50
915523	2012	S	OFFLOAD MNUFCTRNG CO INC	NO LONGER IN BUSINESS	410.88
215816	2014	S	OGIRALA SRINIVASA R	UNKNOWN WHEREABOUTS	245.65
441652	2015	M	OGIRALA SRINIVASA R	UNKNOWN WHEREABOUTS	430.96
542072	2016	M	OGIRALA SRINIVASA R	UNKNOWN WHEREABOUTS	377.66
341772	2014	M	OHARA JOHN MCDERMOTT	UNKNOWN WHEREABOUTS	347.38
441678	2015	M	OHARA JOHN MCDERMOTT	UNKNOWN WHEREABOUTS	306.24
115617	2013	S	OHARA KATELYN A	UNKNOWN WHEREABOUTS	54.14
341774	2014	M	OHARA KATELYN A	UNKNOWN WHEREABOUTS	80.85
441679	2015	M	OHARA KATELYN A	UNKNOWN WHEREABOUTS	68.48
441745	2015	M	OLENCKI SAMANTHA P	UNKNOWN WHEREABOUTS	410.08
441872	2015	M	ONCU REMZI	UNKNOWN WHEREABOUTS	538.70
441873	2015	M	ONCU REMZI	UNKNOWN WHEREABOUTS	2,209.38
441874	2015	M	ONCU REMZI	UNKNOWN WHEREABOUTS	158.13
542298	2016	M	ONCU REMZI	UNKNOWN WHEREABOUTS	516.32
642533	2017	M	ONEIL KAREN A	DECEASED/NO ESTATE	70.73
215871	2014	S	ORLANDO LESLIE J	UNKNOWN WHEREABOUTS	120.74
442018	2015	M	ORLANDO LESLIE J	UNKNOWN WHEREABOUTS	141.14
542436	2016	M	ORLANDO LESLIE J	UNKNOWN WHEREABOUTS	122.83
442080	2015	M	OSBORNE LORI A	DECEASED/NO ESTATE	165.09
542524	2016	M	OSIER JASON FREDERICK	UNKNOWN WHEREABOUTS	125.05
215887	2014	S	OSORNIO CARLOS E	UNKNOWN WHEREABOUTS	147.09
442107	2015	M	OSORNIO CARLOS E	UNKNOWN WHEREABOUTS	194.60
442108	2015	M	OSORNIO-CORREA CARLOS	UNKNOWN WHEREABOUTS	213.54
442150	2015	M	OUBOUND INC	UNKNOWN WHEREABOUTS	79.34
442151	2015	M	OUELLET CARMEN D	UNKNOWN WHEREABOUTS	69.04
115684	2013	S	OURFALIAN PETER H	UNKNOWN WHEREABOUTS	62.19
342269	2014	M	OURFALIAN PETER H	UNKNOWN WHEREABOUTS	95.62
442171	2015	M	OURFALIAN PETER H	UNKNOWN WHEREABOUTS	91.03
442179	2015	M	OWEN PHYLLIS ANN	UNKNOWN WHEREABOUTS	57.35
542612	2016	M	OWEN PHYLLIS ANN	UNKNOWN WHEREABOUTS	51.41
916040	2016	S	PACHO SANTIAGO JOSE	UNKNOWN WHEREABOUTS	27.70
442239	2015	M	PACIFIC SECURITY INC OR	UNKNOWN WHEREABOUTS	109.13
2762	2015	P	PAK HYON SUK	NO LONGER IN BUSINESS	127.22
542790	2016	M	PALIWAL NITIN	UNKNOWN WHEREABOUTS	195.36

<u>List</u>	<u>Year</u>	<u>TY</u>	<u>Name</u>	<u>Reason</u>	<u>Amount</u>
816203	2015	S	PALIWAL NITIN	UNKNOWN WHEREABOUTS	134.55
542892	2016	M	PANCOAST CHARLES S	UNKNOWN WHEREABOUTS	76.97
542893	2016	M	PANCOAST CHARLES S	UNKNOWN WHEREABOUTS	18.06
542894	2016	M	PANCOAST CHARLES S	UNKNOWN WHEREABOUTS	220.08
542895	2016	M	PANCOAST CHARLES S	UNKNOWN WHEREABOUTS	76.97
542896	2016	M	PANCOAST CHARLES S	UNKNOWN WHEREABOUTS	124.49
343489	2009	M	PARNOFF LINDA L	UNKNOWN WHEREABOUTS	42.66
443426	2010	M	PARNOFF LINDA L	UNKNOWN WHEREABOUTS	41.31
542875	2011	M	PARNOFF LINDA L	UNKNOWN WHEREABOUTS	36.60
10007	2016	P	PASSIONATE COMPASSIONATE HOME CAR	UNKNOWN WHEREABOUTS	74.17
742960	2013	M	PASSOS MILDRED C	UNKNOWN WHEREABOUTS	63.15
342983	2014	M	PATERNA THOMAS	UNKNOWN WHEREABOUTS	99.53
342984	2014	M	PATERNA THOMAS P	UNKNOWN WHEREABOUTS	325.34
743063	2013	M	PATERNA THOMAS P	UNKNOWN WHEREABOUTS	177.88
216007	2014	S	PATERNOSTER MATTHEW M	UNKNOWN WHEREABOUTS	18.84
342985	2014	M	PATERNOSTER MATTHEW M	UNKNOWN WHEREABOUTS	79.17
342986	2014	M	PATERNOSTER MATTHEW M	UNKNOWN WHEREABOUTS	92.56
442868	2015	M	PATERNOSTER MATTHEW M	UNKNOWN WHEREABOUTS	96.88
543327	2016	M	PATERNOSTER MATTHEW M	UNKNOWN WHEREABOUTS	78.64
115813	2013	S	PATTON SOROYA S	UNKNOWN WHEREABOUTS	98.67
115814	2013	S	PATTON SOROYA S	UNKNOWN WHEREABOUTS	31.19
343066	2014	M	PATTON SOROYA S	UNKNOWN WHEREABOUTS	240.32
343067	2014	M	PATTON SOROYA S	UNKNOWN WHEREABOUTS	58.82
343068	2014	M	PATTON SOROYA S	UNKNOWN WHEREABOUTS	209.10
442935	2015	M	PATTON SOROYA S	UNKNOWN WHEREABOUTS	55.95
442936	2015	M	PATTON SOROYA S	UNKNOWN WHEREABOUTS	210.46
743152	2013	M	PATTON SOROYA S	UNKNOWN WHEREABOUTS	62.87
743153	2013	M	PATTON SOROYA S	UNKNOWN WHEREABOUTS	230.00
115844	2013	S	PEDAN ANDREY	UNKNOWN WHEREABOUTS	159.89
343207	2014	M	PEDAN ANDREY	UNKNOWN WHEREABOUTS	176.48
443060	2015	M	PEDAN ANDREY	UNKNOWN WHEREABOUTS	157.85
443086	2015	M	PEIKER ANDREAS	UNKNOWN WHEREABOUTS	100.22
543577	2016	M	PELLETIER RAYMOND W	UNKNOWN WHEREABOUTS	3.83
443136	2015	M	PENA NICOLE L	UNKNOWN WHEREABOUTS	701.56
543597	2016	M	PENA NICOLE L	UNKNOWN WHEREABOUTS	604.42
343313	2014	M	PENNOYER CARRIE C	UNKNOWN WHEREABOUTS	119.32
443157	2015	M	PENNOYER CARRIE C	UNKNOWN WHEREABOUTS	8.74
743400	2013	M	PENNOYER CARRIE C	UNKNOWN WHEREABOUTS	121.94
816353	2015	S	PEREZ CELESTE FRANCESCA	UNKNOWN WHEREABOUTS	62.11
816354	2015	S	PEREZ CELESTE FRANCESCA	UNKNOWN WHEREABOUTS	120.26
443279	2015	M	PERGOLA KATHRYN Y	UNKNOWN WHEREABOUTS	141.70
543747	2016	M	PERGOLA MICHAEL P	UNKNOWN WHEREABOUTS	73.92
816367	2015	S	PERGOLA MICHAEL P	UNKNOWN WHEREABOUTS	84.63
343461	2014	M	PERKINS KEITH A	UNKNOWN WHEREABOUTS	424.88
443301	2015	M	PERKINS KEITH A	UNKNOWN WHEREABOUTS	402.84
443328	2015	M	PERREAULT A ELIZABETH	UNKNOWN WHEREABOUTS	105.65
543796	2016	M	PERREAULT A ELIZABETH	UNKNOWN WHEREABOUTS	162.29
4102	2012	P	PERSONAL TOUCH INC	NO LONGER IN BUSINESS	446.96
4102	2013	P	PERSONAL TOUCH INC	NO LONGER IN BUSINESS	41.45
4102	2014	P	PERSONAL TOUCH INC	NO LONGER IN BUSINESS	99.33
544091	2016	M	PFEIFFER RACHEL H	UNKNOWN WHEREABOUTS	266.50
443982	2015	M	PISELLI JANE MARIE	UNKNOWN WHEREABOUTS	84.07
444017	2015	M	PITNEY MARCI A	UNKNOWN WHEREABOUTS	82.32
8387	2011	P	PLATINUM ROOFING	NO LONGER IN BUSINESS	16.00

<u>List</u>	<u>Year</u>	<u>TY</u>	<u>Name</u>	<u>Reason</u>	<u>Amount</u>
8387	2012	P	PLATINUM ROOFING	NO LONGER IN BUSINESS	16.42
8387	2013	P	PLATINUM ROOFING	NO LONGER IN BUSINESS	17.01
8387	2014	P	PLATINUM ROOFING	NO LONGER IN BUSINESS	17.42
8387	2015	P	PLATINUM ROOFING	NO LONGER IN BUSINESS	17.40
8387	2016	P	PLATINUM ROOFING	NO LONGER IN BUSINESS	17.36
116004	2013	S	PLOTKIN TRICIA S	UNKNOWN WHEREABOUTS	64.67
116005	2013	S	PLOTKIN TRICIA S	UNKNOWN WHEREABOUTS	45.72
344289	2014	M	PLOTKIN TRICIA S	UNKNOWN WHEREABOUTS	55.48
444132	2015	M	PLOTKIN TRICIA S	UNKNOWN WHEREABOUTS	49.55
744405	2013	M	PLOTKIN TRICIA S	UNKNOWN WHEREABOUTS	62.87
216246	2014	S	POPPLEWELL KARA LYNN	UNKNOWN WHEREABOUTS	114.41
344461	2014	M	POPPLEWELL KARA LYNN	UNKNOWN WHEREABOUTS	150.97
444297	2015	M	POPPLEWELL KARA LYNN	UNKNOWN WHEREABOUTS	408.12
544768	2016	M	POPPLEWELL KARA LYNN	UNKNOWN WHEREABOUTS	343.20
344568	2014	M	POTTER ASHLEY NOELLE	UNKNOWN WHEREABOUTS	156.40
444406	2015	M	POTTER ASHLEY NOELLE	UNKNOWN WHEREABOUTS	132.51
544868	2016	M	POTTER ASHLEY NOELLE	UNKNOWN WHEREABOUTS	111.16
645105	2017	M	POVINELLI NANCY A	DECEASED/NO ESTATE	49.93
744948	2018	M	POVINELLI NANCY A	DECEASED/NO ESTATE	48.49
445685	2010	M	PUCHALA CARL D	UNKNOWN WHEREABOUTS	57.49
816605	2015	S	PUGH RICHARD E	UNKNOWN WHEREABOUTS	149.52
344979	2014	M	PUTRELO JEANNINE M	UNKNOWN WHEREABOUTS	219.40
444807	2015	M	PUTRELO JEANNINE M	UNKNOWN WHEREABOUTS	187.92
745124	2013	M	PUTRELO JEANNINE M	UNKNOWN WHEREABOUTS	29.94
645210	2012	M	PYLE JOSEPH R	UNKNOWN WHEREABOUTS	244.14
745139	2013	M	PYLE JOSEPH R	UNKNOWN WHEREABOUTS	222.38
216324	2014	S	PYLE PATRICIA M	UNKNOWN WHEREABOUTS	31.44
344994	2014	M	PYLE PATRICIA M	UNKNOWN WHEREABOUTS	93.95
344995	2014	M	PYLE PATRICIA M	UNKNOWN WHEREABOUTS	2.52
444822	2015	M	PYLE PATRICIA M	UNKNOWN WHEREABOUTS	77.95
116101	2013	S	PYRCH PATRICK JOHN	UNKNOWN WHEREABOUTS	66.68
345007	2014	M	PYRCH PATRICK JOHN	UNKNOWN WHEREABOUTS	244.22
444829	2015	M	PYRCH PATRICK JOHN	UNKNOWN WHEREABOUTS	195.71
8671	2016	P	QIUJU XIA	NO LONGER IN BUSINESS	121.58
816626	2015	S	QUESADA-GOMEZ AIDA L	UNKNOWN WHEREABOUTS	220.93
745445	2018	M	QUINN THOMAS R	DECEASED/NO ESTATE	63.45
444973	2015	M	RACCIO GENNARO A	UNKNOWN WHEREABOUTS	190.14
545419	2016	M	RACCIO GENNARO A	UNKNOWN WHEREABOUTS	182.58
8243	2013	P	RAFFONE DIANE & DEMAYO NICHOLAS	NO LONGER IN BUSINESS	47.63
8243	2014	P	RAFFONE DIANE & DEMAYO NICHOLAS	NO LONGER IN BUSINESS	48.79
8243	2015	P	RAFFONE DIANE & DEMAYO NICHOLAS	NO LONGER IN BUSINESS	48.72
345489	2014	M	RAYNOR THOMAS J	UNKNOWN WHEREABOUTS	190.14
445315	2015	M	RAYNOR THOMAS JOSEPH	UNKNOWN WHEREABOUTS	163.14
7140	2012	P	RECYCLING INC	NO LONGER IN BUSINESS	13.96
7140	2013	P	RECYCLING INC	NO LONGER IN BUSINESS	34.78
7140	2014	P	RECYCLING INC	NO LONGER IN BUSINESS	27.15
7140	2015	P	RECYCLING INC	NO LONGER IN BUSINESS	20.04
7140	2016	P	RECYCLING INC	NO LONGER IN BUSINESS	19.75
9827	2016	P	REDEFINE BOUTIQUE & STYLING STUDIO	NO LONGER IN BUSINESS	272.08
445392	2015	M	REDMAN ZACHARY ELLIS	NO LONGER IN BUSINESS	114.97
545844	2016	M	REDMAN ZACHARY ELLIS	NO LONGER IN BUSINESS	94.76
15877	2017	R	REED ERNEST H EST	UNKNOWN WHEREABOUTS	10.26
15877	2018	R	REED ERNEST H EST	UNKNOWN WHEREABOUTS	10.25
9481	2015	P	REID JOHN K	NO LONGER IN BUSINESS	11.49

<u>List</u>	<u>Year</u>	<u>TY</u>	<u>Name</u>	<u>Reason</u>	<u>Amount</u>
9481	2016	P	REID JOHN K	NO LONGER IN BUSINESS	10.94
345736	2014	M	RENZ BRIAN A	UNKNOWN WHEREABOUTS	67.74
445569	2015	M	RENZ BRIAN A	UNKNOWN WHEREABOUTS	67.65
745898	2013	M	RENZ BRIAN A	UNKNOWN WHEREABOUTS	70.77
445685	2015	M	RICCI CASANDRA L	UNKNOWN WHEREABOUTS	77.95
546141	2016	M	RICCI CASANDRA L	UNKNOWN WHEREABOUTS	68.08
345888	2014	M	RICE NICOLE	UNKNOWN WHEREABOUTS	163.93
746057	2013	M	RICE NICOLE	UNKNOWN WHEREABOUTS	198.16
445726	2015	M	RICE NICOLE L	UNKNOWN WHEREABOUTS	138.36
445878	2015	M	RILEY DENTON R	UNKNOWN WHEREABOUTS	143.23
16123	2005	R	RING CHARLES B	UNKNOWN WHEREABOUTS	33.67
16123	2006	R	RING CHARLES B	UNKNOWN WHEREABOUTS	27.51
16123	2007	R	RING CHARLES B	UNKNOWN WHEREABOUTS	21.22
16123	2008	R	RING CHARLES B	UNKNOWN WHEREABOUTS	11.27
16123	2009	R	RING CHARLES B	UNKNOWN WHEREABOUTS	11.66
16123	2010	R	RING CHARLES B	UNKNOWN WHEREABOUTS	11.84
16123	2011	R	RING CHARLES B	UNKNOWN WHEREABOUTS	8.70
16123	2012	R	RING CHARLES B	UNKNOWN WHEREABOUTS	8.93
16123	2013	R	RING CHARLES B	UNKNOWN WHEREABOUTS	9.25
16123	2014	R	RING CHARLES B	UNKNOWN WHEREABOUTS	9.47
16123	2015	R	RING CHARLES B	UNKNOWN WHEREABOUTS	9.46
16123	2016	R	RING CHARLES B	UNKNOWN WHEREABOUTS	23.34
16123	2017	R	RING CHARLES B	UNKNOWN WHEREABOUTS	23.30
16123	2018	R	RING CHARLES B	UNKNOWN WHEREABOUTS	23.27
16124	2005	R	RING CHARLES B	UNKNOWN WHEREABOUTS	26.45
16124	2006	R	RING CHARLES B	UNKNOWN WHEREABOUTS	21.54
16124	2007	R	RING CHARLES B	UNKNOWN WHEREABOUTS	16.54
16124	2008	R	RING CHARLES B	UNKNOWN WHEREABOUTS	8.52
16124	2009	R	RING CHARLES B	UNKNOWN WHEREABOUTS	8.81
16124	2010	R	RING CHARLES B	UNKNOWN WHEREABOUTS	8.95
16124	2011	R	RING CHARLES B	UNKNOWN WHEREABOUTS	6.40
16124	2012	R	RING CHARLES B	UNKNOWN WHEREABOUTS	6.57
16124	2013	R	RING CHARLES B	UNKNOWN WHEREABOUTS	6.80
16124	2014	R	RING CHARLES B	UNKNOWN WHEREABOUTS	6.97
16124	2015	R	RING CHARLES B	UNKNOWN WHEREABOUTS	6.96
16124	2016	R	RING CHARLES B	UNKNOWN WHEREABOUTS	17.50
16124	2017	R	RING CHARLES B	UNKNOWN WHEREABOUTS	17.47
16124	2018	R	RING CHARLES B	UNKNOWN WHEREABOUTS	17.45
445904	2015	M	RIORDAN KIMBERLY ANNE	UNKNOWN WHEREABOUTS	194.32
546365	2016	M	RIORDAN KIMBERLY ANNE	UNKNOWN WHEREABOUTS	15.34
346118	2014	M	RIVERA BETSAIDA	UNKNOWN WHEREABOUTS	197.39
445960	2015	M	RIVERA BETSAIDA	UNKNOWN WHEREABOUTS	183.18
746289	2013	M	RIVERA BETSAIDA	UNKNOWN WHEREABOUTS	102.07
445999	2015	M	RIVERA LEANNA M	UNKNOWN WHEREABOUTS	45.65
546452	2016	M	RIVERA LEANNA M	UNKNOWN WHEREABOUTS	42.79
216503	2014	S	RIVERA LEANNA MARIE AND	UNKNOWN WHEREABOUTS	16.42
916669	2016	S	ROACH CHELSEA RAE	UNKNOWN WHEREABOUTS	87.81
546528	2016	M	ROBB JEANE S	UNKNOWN WHEREABOUTS	52.52
446148	2015	M	ROBINSON CALVIN E	UNKNOWN WHEREABOUTS	74.05
446149	2015	M	ROBINSON CALVIN E	UNKNOWN WHEREABOUTS	134.74
546604	2016	M	ROBINSON CALVIN E	UNKNOWN WHEREABOUTS	65.58
346307	2014	M	ROBINSON CALVIN E JR	UNKNOWN WHEREABOUTS	160.31
346308	2014	M	ROBINSON CALVIN E JR	UNKNOWN WHEREABOUTS	89.77
346309	2014	M	ROBINSON CALVIN E JR	UNKNOWN WHEREABOUTS	74.16

<u>List</u>	<u>Year</u>	<u>TY</u>	<u>Name</u>	<u>Reason</u>	<u>Amount</u>
446156	2015	M	ROBINSON GRACIELA I	UNKNOWN WHEREABOUTS	83.79
546611	2016	M	ROBINSON GRACIELA I	UNKNOWN WHEREABOUTS	47.52
457766	2015	M	ROCHESTER STEVEN	UNKNOWN WHEREABOUTS	259.74
446278	2015	M	RODRIGUEZ DAMASO	UNKNOWN WHEREABOUTS	59.29
546728	2016	M	RODRIGUEZ DAMASO	UNKNOWN WHEREABOUTS	59.19
9834	2016	P	RODRIGUEZ YESSICA	NO LONGER IN BUSINESS	13.86
546786	2016	M	RODRIGUEZ-PABON CHRISTIAN	UNKNOWN WHEREABOUTS	268.72
816895	2015	S	RODRIGUEZ-PABON CHRISTIAN	UNKNOWN WHEREABOUTS	119.79
346521	2014	M	ROGERS EMILY R	UNKNOWN WHEREABOUTS	47.67
346522	2014	M	ROGERS EMILY R	UNKNOWN WHEREABOUTS	64.40
446355	2015	M	ROGERS EMILY R	UNKNOWN WHEREABOUTS	43.15
16309	2006	R	ROGERS ESTATE OF CHARLES H	UNKNOWN WHEREABOUTS	28.46
16309	2007	R	ROGERS ESTATE OF CHARLES H	UNKNOWN WHEREABOUTS	48.61
16309	2008	R	ROGERS ESTATE OF CHARLES H	UNKNOWN WHEREABOUTS	47.35
16309	2009	R	ROGERS ESTATE OF CHARLES H	UNKNOWN WHEREABOUTS	48.97
16309	2010	R	ROGERS ESTATE OF CHARLES H	UNKNOWN WHEREABOUTS	49.74
16309	2011	R	ROGERS ESTATE OF CHARLES H	UNKNOWN WHEREABOUTS	161.28
16309	2012	R	ROGERS ESTATE OF CHARLES H	UNKNOWN WHEREABOUTS	165.56
16309	2013	R	ROGERS ESTATE OF CHARLES H	UNKNOWN WHEREABOUTS	171.48
16309	2014	R	ROGERS ESTATE OF CHARLES H	UNKNOWN WHEREABOUTS	175.64
16309	2015	R	ROGERS ESTATE OF CHARLES H	UNKNOWN WHEREABOUTS	175.39
16309	2016	R	ROGERS ESTATE OF CHARLES H	UNKNOWN WHEREABOUTS	175.07
16309	2017	R	ROGERS ESTATE OF CHARLES H	UNKNOWN WHEREABOUTS	174.76
16309	2018	R	ROGERS ESTATE OF CHARLES H	UNKNOWN WHEREABOUTS	174.57
116380	2013	S	ROLLINS JOHN WALTER	UNKNOWN WHEREABOUTS	85.74
346672	2014	M	ROLLINS JOHN WALTER	UNKNOWN WHEREABOUTS	87.82
446498	2015	M	ROLLINS JOHN WALTER	UNKNOWN WHEREABOUTS	87.69
547085	2016	M	ROSA BRICE MCKINLEY	UNKNOWN WHEREABOUTS	126.29
446645	2015	M	ROSA ROBERT P	UNKNOWN WHEREABOUTS	128.89
547102	2016	M	ROSA ROBERT P	UNKNOWN WHEREABOUTS	107.82
216948	2018	S	ROSECRANS RUSSELL R	DECEASED/NO ESTATE	77.69
216949	2018	S	ROSECRANS RUSSELL R	DECEASED/NO ESTATE	71.29
116423	2013	S	ROSSELLI MARIANNE	UNKNOWN WHEREABOUTS	20.93
346954	2014	M	ROSSELLI MARIANNE	UNKNOWN WHEREABOUTS	58.54
346955	2014	M	ROSSELLI MARIANNE	UNKNOWN WHEREABOUTS	85.87
446778	2015	M	ROSSELLI MARIANNE	UNKNOWN WHEREABOUTS	58.46
446779	2015	M	ROSSELLI MARIANNE	UNKNOWN WHEREABOUTS	83.79
747129	2013	M	ROSSELLI MARIANNE	UNKNOWN WHEREABOUTS	62.25
747130	2013	M	ROSSELLI MARIANNE	UNKNOWN WHEREABOUTS	84.10
658144	2012	M	ROTELLA GARY	UNKNOWN WHEREABOUTS	47.83
758094	2013	M	ROTELLA GARY	UNKNOWN WHEREABOUTS	46.82
216634	2014	S	ROTELLA GARY S	UNKNOWN WHEREABOUTS	104.04
446813	2015	M	ROTELLA GARY S	UNKNOWN WHEREABOUTS	102.72
547271	2016	M	ROTELLA GARY S	UNKNOWN WHEREABOUTS	91.42
2228	2005	R	RUSTIC PROPERTIES LLC	UNKNOWN WHEREABOUTS	19.24
2228	2006	R	RUSTIC PROPERTIES LLC	UNKNOWN WHEREABOUTS	16.64
2228	2007	R	RUSTIC PROPERTIES LLC	UNKNOWN WHEREABOUTS	13.77
2228	2008	R	RUSTIC PROPERTIES LLC	UNKNOWN WHEREABOUTS	10.45
2228	2009	R	RUSTIC PROPERTIES LLC	UNKNOWN WHEREABOUTS	10.80
2228	2010	R	RUSTIC PROPERTIES LLC	UNKNOWN WHEREABOUTS	10.97
2228	2011	R	RUSTIC PROPERTIES LLC	UNKNOWN WHEREABOUTS	34.81
2228	2012	R	RUSTIC PROPERTIES LLC	UNKNOWN WHEREABOUTS	35.74
2228	2013	R	RUSTIC PROPERTIES LLC	UNKNOWN WHEREABOUTS	37.01
2228	2014	R	RUSTIC PROPERTIES LLC	UNKNOWN WHEREABOUTS	37.91

<u>List</u>	<u>Year</u>	<u>TY</u>	<u>Name</u>	<u>Reason</u>	<u>Amount</u>
2228	2015	R	RUSTIC PROPERTIES LLC	UNKNOWN WHEREABOUTS	37.86
2228	2016	R	RUSTIC PROPERTIES LLC	UNKNOWN WHEREABOUTS	37.79
2228	2017	R	RUSTIC PROPERTIES LLC	UNKNOWN WHEREABOUTS	37.72
2228	2018	R	RUSTIC PROPERTIES LLC	UNKNOWN WHEREABOUTS	37.68
2229	2005	R	RUSTIC PROPERTIES LLC	UNKNOWN WHEREABOUTS	79.37
2229	2006	R	RUSTIC PROPERTIES LLC	UNKNOWN WHEREABOUTS	68.49
2229	2007	R	RUSTIC PROPERTIES LLC	UNKNOWN WHEREABOUTS	56.51
2229	2008	R	RUSTIC PROPERTIES LLC	UNKNOWN WHEREABOUTS	42.35
2229	2009	R	RUSTIC PROPERTIES LLC	UNKNOWN WHEREABOUTS	43.79
2229	2010	R	RUSTIC PROPERTIES LLC	UNKNOWN WHEREABOUTS	44.49
2229	2011	R	RUSTIC PROPERTIES LLC	UNKNOWN WHEREABOUTS	118.27
2229	2012	R	RUSTIC PROPERTIES LLC	UNKNOWN WHEREABOUTS	121.41
2229	2013	R	RUSTIC PROPERTIES LLC	UNKNOWN WHEREABOUTS	125.75
2229	2014	R	RUSTIC PROPERTIES LLC	UNKNOWN WHEREABOUTS	128.80
2229	2015	R	RUSTIC PROPERTIES LLC	UNKNOWN WHEREABOUTS	128.62
2229	2016	R	RUSTIC PROPERTIES LLC	UNKNOWN WHEREABOUTS	128.38
2229	2017	R	RUSTIC PROPERTIES LLC	UNKNOWN WHEREABOUTS	128.15
2229	2018	R	RUSTIC PROPERTIES LLC	UNKNOWN WHEREABOUTS	128.02
2231	2005	R	RUSTIC PROPERTIES LLC	UNKNOWN WHEREABOUTS	36.07
2231	2006	R	RUSTIC PROPERTIES LLC	UNKNOWN WHEREABOUTS	30.49
2231	2007	R	RUSTIC PROPERTIES LLC	UNKNOWN WHEREABOUTS	24.56
2231	2008	R	RUSTIC PROPERTIES LLC	UNKNOWN WHEREABOUTS	16.50
2231	2009	R	RUSTIC PROPERTIES LLC	UNKNOWN WHEREABOUTS	17.06
2231	2010	R	RUSTIC PROPERTIES LLC	UNKNOWN WHEREABOUTS	17.33
2231	2011	R	RUSTIC PROPERTIES LLC	UNKNOWN WHEREABOUTS	46.33
2231	2012	R	RUSTIC PROPERTIES LLC	UNKNOWN WHEREABOUTS	47.56
2231	2013	R	RUSTIC PROPERTIES LLC	UNKNOWN WHEREABOUTS	49.26
2231	2014	R	RUSTIC PROPERTIES LLC	UNKNOWN WHEREABOUTS	50.46
2231	2015	R	RUSTIC PROPERTIES LLC	UNKNOWN WHEREABOUTS	50.39
2231	2016	R	RUSTIC PROPERTIES LLC	UNKNOWN WHEREABOUTS	50.29
2231	2017	R	RUSTIC PROPERTIES LLC	UNKNOWN WHEREABOUTS	50.20
2231	2018	R	RUSTIC PROPERTIES LLC	UNKNOWN WHEREABOUTS	50.15
2232	2005	R	RUSTIC PROPERTIES LLC	UNKNOWN WHEREABOUTS	43.29
2232	2006	R	RUSTIC PROPERTIES LLC	UNKNOWN WHEREABOUTS	37.48
2232	2007	R	RUSTIC PROPERTIES LLC	UNKNOWN WHEREABOUTS	31.05
2232	2008	R	RUSTIC PROPERTIES LLC	UNKNOWN WHEREABOUTS	23.65
2232	2009	R	RUSTIC PROPERTIES LLC	UNKNOWN WHEREABOUTS	24.45
2232	2010	R	RUSTIC PROPERTIES LLC	UNKNOWN WHEREABOUTS	24.84
2232	2011	R	RUSTIC PROPERTIES LLC	UNKNOWN WHEREABOUTS	11.00
2232	2012	R	RUSTIC PROPERTIES LLC	UNKNOWN WHEREABOUTS	67.80
2232	2013	R	RUSTIC PROPERTIES LLC	UNKNOWN WHEREABOUTS	70.22
2232	2014	R	RUSTIC PROPERTIES LLC	UNKNOWN WHEREABOUTS	71.93
2232	2015	R	RUSTIC PROPERTIES LLC	UNKNOWN WHEREABOUTS	71.82
2232	2016	R	RUSTIC PROPERTIES LLC	UNKNOWN WHEREABOUTS	71.69
2232	2017	R	RUSTIC PROPERTIES LLC	UNKNOWN WHEREABOUTS	71.56
2232	2018	R	RUSTIC PROPERTIES LLC	UNKNOWN WHEREABOUTS	71.49
2234	2005	R	RUSTIC PROPERTIES LLC	UNKNOWN WHEREABOUTS	144.31
2234	2006	R	RUSTIC PROPERTIES LLC	UNKNOWN WHEREABOUTS	124.60
2234	2007	R	RUSTIC PROPERTIES LLC	UNKNOWN WHEREABOUTS	102.87
2234	2008	R	RUSTIC PROPERTIES LLC	UNKNOWN WHEREABOUTS	77.27
2234	2009	R	RUSTIC PROPERTIES LLC	UNKNOWN WHEREABOUTS	79.91
2234	2010	R	RUSTIC PROPERTIES LLC	UNKNOWN WHEREABOUTS	81.18
2234	2011	R	RUSTIC PROPERTIES LLC	UNKNOWN WHEREABOUTS	216.06
2234	2012	R	RUSTIC PROPERTIES LLC	UNKNOWN WHEREABOUTS	221.80

<u>List</u>	<u>Year</u>	<u>TY</u>	<u>Name</u>	<u>Reason</u>	<u>Amount</u>
2234	2013	R	RUSTIC PROPERTIES LLC	UNKNOWN WHEREABOUTS	229.72
2234	2014	R	RUSTIC PROPERTIES LLC	UNKNOWN WHEREABOUTS	235.30
2234	2015	R	RUSTIC PROPERTIES LLC	UNKNOWN WHEREABOUTS	234.96
2234	2016	R	RUSTIC PROPERTIES LLC	UNKNOWN WHEREABOUTS	234.54
2234	2017	R	RUSTIC PROPERTIES LLC	UNKNOWN WHEREABOUTS	234.12
2234	2018	R	RUSTIC PROPERTIES LLC	UNKNOWN WHEREABOUTS	233.86
2235	2005	R	RUSTIC PROPERTIES LLC	UNKNOWN WHEREABOUTS	24.05
2235	2006	R	RUSTIC PROPERTIES LLC	UNKNOWN WHEREABOUTS	20.84
2235	2007	R	RUSTIC PROPERTIES LLC	UNKNOWN WHEREABOUTS	17.27
2235	2008	R	RUSTIC PROPERTIES LLC	UNKNOWN WHEREABOUTS	13.20
2235	2009	R	RUSTIC PROPERTIES LLC	UNKNOWN WHEREABOUTS	13.65
2235	2010	R	RUSTIC PROPERTIES LLC	UNKNOWN WHEREABOUTS	13.86
2235	2011	R	RUSTIC PROPERTIES LLC	UNKNOWN WHEREABOUTS	370.94
2235	2012	R	RUSTIC PROPERTIES LLC	UNKNOWN WHEREABOUTS	380.78
2235	2013	R	RUSTIC PROPERTIES LLC	UNKNOWN WHEREABOUTS	394.40
2235	2014	R	RUSTIC PROPERTIES LLC	UNKNOWN WHEREABOUTS	403.98
2235	2015	R	RUSTIC PROPERTIES LLC	UNKNOWN WHEREABOUTS	403.40
2235	2016	R	RUSTIC PROPERTIES LLC	UNKNOWN WHEREABOUTS	402.66
2235	2017	R	RUSTIC PROPERTIES LLC	UNKNOWN WHEREABOUTS	401.94
2235	2018	R	RUSTIC PROPERTIES LLC	UNKNOWN WHEREABOUTS	401.50
3728	2005	R	RUSTIC PROPERTIES LLC	UNKNOWN WHEREABOUTS	62.53
3728	2006	R	RUSTIC PROPERTIES LLC	UNKNOWN WHEREABOUTS	54.00
3728	2007	R	RUSTIC PROPERTIES LLC	UNKNOWN WHEREABOUTS	44.60
3728	2008	R	RUSTIC PROPERTIES LLC	UNKNOWN WHEREABOUTS	33.55
3728	2009	R	RUSTIC PROPERTIES LLC	UNKNOWN WHEREABOUTS	34.69
3728	2010	R	RUSTIC PROPERTIES LLC	UNKNOWN WHEREABOUTS	35.24
3728	2011	R	RUSTIC PROPERTIES LLC	UNKNOWN WHEREABOUTS	93.44
3728	2012	R	RUSTIC PROPERTIES LLC	UNKNOWN WHEREABOUTS	95.92
3728	2013	R	RUSTIC PROPERTIES LLC	UNKNOWN WHEREABOUTS	99.35
3728	2014	R	RUSTIC PROPERTIES LLC	UNKNOWN WHEREABOUTS	101.76
3728	2015	R	RUSTIC PROPERTIES LLC	UNKNOWN WHEREABOUTS	101.61
3728	2016	R	RUSTIC PROPERTIES LLC	UNKNOWN WHEREABOUTS	101.43
3728	2017	R	RUSTIC PROPERTIES LLC	UNKNOWN WHEREABOUTS	101.25
3728	2018	R	RUSTIC PROPERTIES LLC	UNKNOWN WHEREABOUTS	101.14
3729	2005	R	RUSTIC PROPERTIES LLC	UNKNOWN WHEREABOUTS	185.20
3729	2006	R	RUSTIC PROPERTIES LLC	UNKNOWN WHEREABOUTS	160.24
3729	2007	R	RUSTIC PROPERTIES LLC	UNKNOWN WHEREABOUTS	132.62
3729	2008	R	RUSTIC PROPERTIES LLC	UNKNOWN WHEREABOUTS	100.65
3729	2009	R	RUSTIC PROPERTIES LLC	UNKNOWN WHEREABOUTS	104.09
3729	2010	R	RUSTIC PROPERTIES LLC	UNKNOWN WHEREABOUTS	105.73
3729	2011	R	RUSTIC PROPERTIES LLC	UNKNOWN WHEREABOUTS	281.08
3729	2012	R	RUSTIC PROPERTIES LLC	UNKNOWN WHEREABOUTS	288.54
3729	2013	R	RUSTIC PROPERTIES LLC	UNKNOWN WHEREABOUTS	298.86
3729	2014	R	RUSTIC PROPERTIES LLC	UNKNOWN WHEREABOUTS	306.12
3729	2015	R	RUSTIC PROPERTIES LLC	UNKNOWN WHEREABOUTS	305.68
3729	2016	R	RUSTIC PROPERTIES LLC	UNKNOWN WHEREABOUTS	305.12
3729	2017	R	RUSTIC PROPERTIES LLC	UNKNOWN WHEREABOUTS	304.58
3729	2018	R	RUSTIC PROPERTIES LLC	UNKNOWN WHEREABOUTS	304.24
8572	2013	P	SANTIAGO KIMBERLY	UNKNOWN WHEREABOUTS	238.16
8572	2014	P	SANTIAGO KIMBERLY	UNKNOWN WHEREABOUTS	243.94
8572	2015	P	SANTIAGO KIMBERLY	UNKNOWN WHEREABOUTS	243.60
8572	2016	P	SANTIAGO KIMBERLY	UNKNOWN WHEREABOUTS	194.53
8572	2017	P	SANTIAGO KIMBERLY	UNKNOWN WHEREABOUTS	242.72
648247	2012	M	SANTIAGO MELISSA B	UNKNOWN WHEREABOUTS	156.62

<u>List</u>	<u>Year</u>	<u>TY</u>	<u>Name</u>	<u>Reason</u>	<u>Amount</u>
347999	2014	M	SANTORO DOMENICO C	UNKNOWN WHEREABOUTS	74.16
548304	2016	M	SANTOS ANDREW	UNKNOWN WHEREABOUTS	238.16
447848	2015	M	SANTOS MARIBEL	UNKNOWN WHEREABOUTS	122.21
116594	2013	S	SANTOS MARK	UNKNOWN WHEREABOUTS	72.89
216811	2014	S	SANTOS MARK	UNKNOWN WHEREABOUTS	59.04
348026	2014	M	SANTOS MARK	UNKNOWN WHEREABOUTS	11.88
447849	2015	M	SANTOS MARK	UNKNOWN WHEREABOUTS	64.31
348043	2014	M	SANUNTOONG ANAVUCH	UNKNOWN WHEREABOUTS	151.10
748237	2013	M	SANUNTOONG ANAVUCH	UNKNOWN WHEREABOUTS	162.77
916568	2012	S	SANUNTOONG ANAVUCH	UNKNOWN WHEREABOUTS	174.28
748238	2013	M	SANUNTOONG ORAPINT	UNKNOWN WHEREABOUTS	72.40
916569	2012	S	SANUNTOONG ORAPINT	UNKNOWN WHEREABOUTS	67.04
648338	2012	M	SARACO CHARISSE H	UNKNOWN WHEREABOUTS	152.42
748259	2013	M	SARACO CHARISSE H	UNKNOWN WHEREABOUTS	286.62
548366	2016	M	SARAH M DORAN	UNKNOWN WHEREABOUTS	51.82
548371	2011	M	SARAPH DUSHYANT	UNKNOWN WHEREABOUTS	59.13
648351	2012	M	SARAPH DUSHYANT	UNKNOWN WHEREABOUTS	58.86
748276	2013	M	SAREN ALAN H	UNKNOWN WHEREABOUTS	106.15
116609	2013	S	SARIA JAIMON RENE	UNKNOWN WHEREABOUTS	1.66
648365	2012	M	SARNECKY JESSICA L	UNKNOWN WHEREABOUTS	300.64
748288	2013	M	SARNECKY JESSICA L	UNKNOWN WHEREABOUTS	47.00
116617	2013	S	SATHYAMOORTHY VINOTH K	UNKNOWN WHEREABOUTS	129.67
548454	2011	M	SAUER JACQUELINE K	UNKNOWN WHEREABOUTS	216.82
648428	2012	M	SAUER JACQUELINE K	UNKNOWN WHEREABOUTS	193.15
348172	2014	M	SAVAKIS STEPHANIE	UNKNOWN WHEREABOUTS	281.30
748369	2013	M	SAVAKIS STEPHANIE	UNKNOWN WHEREABOUTS	153.11
448012	2015	M	SAVELL RHEA B	UNKNOWN WHEREABOUTS	160.08
548523	2011	M	SAVRAN LINDA R	UNKNOWN WHEREABOUTS	141.82
648503	2012	M	SAVRAN LINDA R	UNKNOWN WHEREABOUTS	123.51
748412	2013	M	SAVRAN LINDA R	UNKNOWN WHEREABOUTS	106.15
548525	2011	M	SAVRAN STEPHANIE C	UNKNOWN WHEREABOUTS	246.78
648506	2012	M	SAVRAN STEPHANIE C	UNKNOWN WHEREABOUTS	221.54
448052	2015	M	SAWADI MORAYA	UNKNOWN WHEREABOUTS	132.79
448117	2015	M	SCANLON DIANE B	UNKNOWN WHEREABOUTS	52.89
348318	2014	M	SCHAIBLE JOHN M	UNKNOWN WHEREABOUTS	186.79
916612	2012	S	SCHANER MARCI E	UNKNOWN WHEREABOUTS	32.92
116646	2013	S	SCHILLING ROBERT DANIEL	UNKNOWN WHEREABOUTS	189.56
348367	2014	M	SCHILLING ROBERT DANIEL	UNKNOWN WHEREABOUTS	382.78
448212	2015	M	SCHILLING ROBERT DANIEL	UNKNOWN WHEREABOUTS	325.44
748569	2013	M	SCHILLING ROBERT DANIEL	UNKNOWN WHEREABOUTS	223.74
648689	2012	M	SCHMALING JODI B	UNKNOWN WHEREABOUTS	144.80
748591	2013	M	SCHMALING JODI B	UNKNOWN WHEREABOUTS	129.56
348389	2014	M	SCHMALZER IV WILLIAM J	UNKNOWN WHEREABOUTS	335.94
116649	2013	S	SCHMALZER WILLIAM J	UNKNOWN WHEREABOUTS	53.32
348390	2014	M	SCHMALZER WILLIAM J	UNKNOWN WHEREABOUTS	88.10
448232	2015	M	SCHMALZER WILLIAM JOSEPH	UNKNOWN WHEREABOUTS	277.00
748593	2013	M	SCHMALZER WILLIAM JOSEPH	UNKNOWN WHEREABOUTS	92.82
648707	2012	M	SCHMIDT ANN M	UNKNOWN WHEREABOUTS	78.05
748613	2013	M	SCHMIDT ANN M	UNKNOWN WHEREABOUTS	80.02
816786	2011	S	SCHMIDT ANN M	UNKNOWN WHEREABOUTS	26.85
449468	2010	M	SCHROEDER CYNTHIA R	UNKNOWN WHEREABOUTS	93.02
348518	2014	M	SCHULL AUDREY E	UNKNOWN WHEREABOUTS	367.72
448357	2015	M	SCHULL AUDREY E	UNKNOWN WHEREABOUTS	306.24
548837	2016	M	SCHULTZ ALEXIS VICTORIA	UNKNOWN WHEREABOUTS	324.30

<u>List</u>	<u>Year</u>	<u>TY</u>	<u>Name</u>	<u>Reason</u>	<u>Amount</u>
448370	2015	M	SCHULTZ LINDA N	UNKNOWN WHEREABOUTS	247.76
448396	2015	M	SCHUTZ KURT LUDWIG	UNKNOWN WHEREABOUTS	13.92
548866	2016	M	SCHUTZ KURT LUDWIG	UNKNOWN WHEREABOUTS	13.89
348560	2014	M	SCHUTZ KURT LUDWIG JR	UNKNOWN WHEREABOUTS	57.71
348717	2014	M	SCUCCI ROBERT J	UNKNOWN WHEREABOUTS	208.97
448549	2015	M	SCUCCI ROBERT J	UNKNOWN WHEREABOUTS	193.76
549010	2016	M	SCUCCI ROBERT J	UNKNOWN WHEREABOUTS	155.90
17264	2005	R	SEAVIEW DEVELOPMENT CORP	UNKNOWN WHEREABOUTS	165.95
17264	2006	R	SEAVIEW DEVELOPMENT CORP	UNKNOWN WHEREABOUTS	143.28
17264	2007	R	SEAVIEW DEVELOPMENT CORP	UNKNOWN WHEREABOUTS	118.28
17264	2008	R	SEAVIEW DEVELOPMENT CORP	UNKNOWN WHEREABOUTS	88.82
17264	2009	R	SEAVIEW DEVELOPMENT CORP	UNKNOWN WHEREABOUTS	91.86
17264	2010	R	SEAVIEW DEVELOPMENT CORP	UNKNOWN WHEREABOUTS	93.31
17264	2011	R	SEAVIEW DEVELOPMENT CORP	UNKNOWN WHEREABOUTS	247.80
17264	2012	R	SEAVIEW DEVELOPMENT CORP	UNKNOWN WHEREABOUTS	254.38
17264	2013	R	SEAVIEW DEVELOPMENT CORP	UNKNOWN WHEREABOUTS	263.48
17264	2014	R	SEAVIEW DEVELOPMENT CORP	UNKNOWN WHEREABOUTS	269.86
17264	2015	R	SEAVIEW DEVELOPMENT CORP	UNKNOWN WHEREABOUTS	269.48
17264	2016	R	SEAVIEW DEVELOPMENT CORP	UNKNOWN WHEREABOUTS	269.00
17264	2017	R	SEAVIEW DEVELOPMENT CORP	UNKNOWN WHEREABOUTS	268.52
17264	2018	R	SEAVIEW DEVELOPMENT CORP	UNKNOWN WHEREABOUTS	268.22
348792	2014	M	SEE RUSSELL G	UNKNOWN WHEREABOUTS	68.58
448617	2015	M	SEE RUSSELL G	UNKNOWN WHEREABOUTS	62.64
749006	2013	M	SEE RUSSELL G	UNKNOWN WHEREABOUTS	72.67
549113	2016	M	SEKARAN SIVAPRAKASH	UNKNOWN WHEREABOUTS	277.06
7151	2010	P	SENSORY SOUND SYSTEM WEDDING	NO LONGER IN BUSINESS	18.05
7151	2011	P	SENSORY SOUND SYSTEM WEDDING	NO LONGER IN BUSINESS	16.00
7151	2012	P	SENSORY SOUND SYSTEM WEDDING	NO LONGER IN BUSINESS	16.42
7151	2013	P	SENSORY SOUND SYSTEM WEDDING	NO LONGER IN BUSINESS	17.01
7151	2014	P	SENSORY SOUND SYSTEM WEDDING	NO LONGER IN BUSINESS	17.42
7151	2015	P	SENSORY SOUND SYSTEM WEDDING	NO LONGER IN BUSINESS	17.40
7151	2016	P	SENSORY SOUND SYSTEM WEDDING	NO LONGER IN BUSINESS	26.06
549209	2016	M	SERRA MARK P	UNKNOWN WHEREABOUTS	78.08
116739	2013	S	SEYITOGLU YUSUF Z	UNKNOWN WHEREABOUTS	141.48
348959	2014	M	SEYITOGLU YUSUF Z	UNKNOWN WHEREABOUTS	130.75
448796	2015	M	SEYITOGLU YUSUF Z	UNKNOWN WHEREABOUTS	110.52
749177	2013	M	SEYITOGLU YUSUF Z	UNKNOWN WHEREABOUTS	219.92
916712	2012	S	SEYITOGLU YUSUF Z	UNKNOWN WHEREABOUTS	155.52
749331	2013	M	SHAW JASON A	UNKNOWN WHEREABOUTS	420.54
217022	2014	S	SHEEHY ELIZABETH	UNKNOWN WHEREABOUTS	67.46
449012	2015	M	SHEEHY ELIZABETH	UNKNOWN WHEREABOUTS	209.34
549475	2016	M	SHEEHY ELIZABETH	UNKNOWN WHEREABOUTS	185.08
449024	2015	M	SHELDON WILLIAM M	UNKNOWN WHEREABOUTS	104.12
549490	2016	M	SHELDON WILLIAM M	UNKNOWN WHEREABOUTS	101.43
349336	2014	M	SHUCKEROW STEPHEN	UNKNOWN WHEREABOUTS	165.88
449150	2015	M	SHUCKEROW STEPHEN P	UNKNOWN WHEREABOUTS	140.31
549606	2016	M	SHUCKEROW STEPHEN P	UNKNOWN WHEREABOUTS	122.55
449183	2015	M	SICKINGER ANDREW T	UNKNOWN WHEREABOUTS	75.44
449184	2015	M	SICKINGER ANDREW T	UNKNOWN WHEREABOUTS	5.56
549645	2016	M	SICKINGER ANDREW T	UNKNOWN WHEREABOUTS	5.55
349444	2014	M	SILADI PAUL A JR	UNKNOWN WHEREABOUTS	595.22
449374	2015	M	SIMONEAU SHELLY A	UNKNOWN WHEREABOUTS	159.94
449405	2015	M	SIMPSON VIRGINIA	UNKNOWN WHEREABOUTS	73.49
449556	2015	M	SLATER NATALIE S	UNKNOWN WHEREABOUTS	415.92

<u>List</u>	<u>Year</u>	<u>TY</u>	<u>Name</u>	<u>Reason</u>	<u>Amount</u>
349761	2014	M	SLATER NATALIE S OR	UNKNOWN WHEREABOUTS	465.30
550170	2011	M	SLEATH JAY T	UNKNOWN WHEREABOUTS	503.54
17845	2005	R	SMITH FRANK O & ETALS	UNKNOWN WHEREABOUTS	12.02
17845	2006	R	SMITH FRANK O & ETALS	UNKNOWN WHEREABOUTS	11.69
17845	2007	R	SMITH FRANK O & ETALS	UNKNOWN WHEREABOUTS	10.89
17845	2008	R	SMITH FRANK O & ETALS	UNKNOWN WHEREABOUTS	10.61
17845	2009	R	SMITH FRANK O & ETALS	UNKNOWN WHEREABOUTS	10.97
17845	2010	R	SMITH FRANK O & ETALS	UNKNOWN WHEREABOUTS	11.15
17845	2011	R	SMITH FRANK O & ETALS	UNKNOWN WHEREABOUTS	17.15
17845	2012	R	SMITH FRANK O & ETALS	UNKNOWN WHEREABOUTS	17.60
17845	2013	R	SMITH FRANK O & ETALS	UNKNOWN WHEREABOUTS	18.23
17845	2014	R	SMITH FRANK O & ETALS	UNKNOWN WHEREABOUTS	18.67
17845	2015	R	SMITH FRANK O & ETALS	UNKNOWN WHEREABOUTS	18.65
17845	2016	R	SMITH FRANK O & ETALS	UNKNOWN WHEREABOUTS	16.67
17845	2017	R	SMITH FRANK O & ETALS	UNKNOWN WHEREABOUTS	16.64
17845	2018	R	SMITH FRANK O & ETALS	UNKNOWN WHEREABOUTS	16.62
17846	2005	R	SMITH FRANK O & ETALS	UNKNOWN WHEREABOUTS	12.02
17846	2006	R	SMITH FRANK O & ETALS	UNKNOWN WHEREABOUTS	22.81
17846	2007	R	SMITH FRANK O & ETALS	UNKNOWN WHEREABOUTS	30.65
17846	2008	R	SMITH FRANK O & ETALS	UNKNOWN WHEREABOUTS	29.86
17846	2009	R	SMITH FRANK O & ETALS	UNKNOWN WHEREABOUTS	30.88
17846	2010	R	SMITH FRANK O & ETALS	UNKNOWN WHEREABOUTS	31.37
17846	2011	R	SMITH FRANK O & ETALS	UNKNOWN WHEREABOUTS	46.33
17846	2012	R	SMITH FRANK O & ETALS	UNKNOWN WHEREABOUTS	47.56
17846	2013	R	SMITH FRANK O & ETALS	UNKNOWN WHEREABOUTS	49.26
17846	2014	R	SMITH FRANK O & ETALS	UNKNOWN WHEREABOUTS	50.46
17846	2015	R	SMITH FRANK O & ETALS	UNKNOWN WHEREABOUTS	50.39
17846	2016	R	SMITH FRANK O & ETALS	UNKNOWN WHEREABOUTS	44.46
17846	2017	R	SMITH FRANK O & ETALS	UNKNOWN WHEREABOUTS	44.38
17846	2018	R	SMITH FRANK O & ETALS	UNKNOWN WHEREABOUTS	44.33
17847	2005	R	SMITH FRANK O ETALS	UNKNOWN WHEREABOUTS	12.02
17847	2006	R	SMITH FRANK O ETALS	UNKNOWN WHEREABOUTS	17.28
17847	2007	R	SMITH FRANK O ETALS	UNKNOWN WHEREABOUTS	20.83
17847	2008	R	SMITH FRANK O ETALS	UNKNOWN WHEREABOUTS	20.29
17847	2009	R	SMITH FRANK O ETALS	UNKNOWN WHEREABOUTS	20.98
17847	2010	R	SMITH FRANK O ETALS	UNKNOWN WHEREABOUTS	21.32
17847	2011	R	SMITH FRANK O ETALS	UNKNOWN WHEREABOUTS	34.30
17847	2012	R	SMITH FRANK O ETALS	UNKNOWN WHEREABOUTS	35.21
17847	2013	R	SMITH FRANK O ETALS	UNKNOWN WHEREABOUTS	36.47
17847	2014	R	SMITH FRANK O ETALS	UNKNOWN WHEREABOUTS	37.35
17847	2015	R	SMITH FRANK O ETALS	UNKNOWN WHEREABOUTS	37.30
17847	2016	R	SMITH FRANK O ETALS	UNKNOWN WHEREABOUTS	33.07
17847	2017	R	SMITH FRANK O ETALS	UNKNOWN WHEREABOUTS	33.01
17847	2018	R	SMITH FRANK O ETALS	UNKNOWN WHEREABOUTS	32.97
650428	2012	M	SMITH QUINCY L	UNKNOWN WHEREABOUTS	284.60
650429	2012	M	SMITH QUINCY L OR	UNKNOWN WHEREABOUTS	337.62
550300	2016	M	SMITH REAN T	UNKNOWN WHEREABOUTS	142.70
6016	2016	P	SOLSTICE MARKETING CONCEPTS LLC	NO LONGER IN BUSINESS	58.18
9993	2016	P	SOMRA INSURANCE AGENCY	NO LONGER IN BUSINESS	5.80
550624	2016	M	SPANGLER SANDRA E	UNKNOWN WHEREABOUTS	59.74
10035	2016	P	SPARKLE N CLEAN LLC	UNKNOWN WHEREABOUTS	73.92
116919	2013	S	SPEAR JUSTIN	UNKNOWN WHEREABOUTS	56.56
350395	2014	M	SPEAR JUSTIN	UNKNOWN WHEREABOUTS	130.47
350396	2014	M	SPEAR JUSTIN	UNKNOWN WHEREABOUTS	214.38

<u>List</u>	<u>Year</u>	<u>TY</u>	<u>Name</u>	<u>Reason</u>	<u>Amount</u>
116920	2013	S	SPEAR JUSTIN D	UNKNOWN WHEREABOUTS	227.15
350397	2014	M	SPEAR JUSTIN D	UNKNOWN WHEREABOUTS	197.39
450192	2015	M	SPEAR JUSTIN D	UNKNOWN WHEREABOUTS	146.16
450193	2015	M	SPEAR JUSTIN D	UNKNOWN WHEREABOUTS	192.09
450216	2015	M	SPEIER DANIELLE A	UNKNOWN WHEREABOUTS	39.81
217203	2014	S	SPEIGHT CHRISTINE E	UNKNOWN WHEREABOUTS	1.89
450218	2015	M	SPEIGHT CHRISTINE E	UNKNOWN WHEREABOUTS	111.36
450335	2015	M	SRINIVASAN BHARATWAJ	UNKNOWN WHEREABOUTS	216.30
450336	2015	M	SRINIVASAN CHITHRA	UNKNOWN WHEREABOUTS	369.14
550775	2016	M	SRINIVASAN CHITHRA	UNKNOWN WHEREABOUTS	306.24
350637	2014	M	STANLEY CARRIE	UNKNOWN WHEREABOUTS	562.32
750889	2013	M	STANLEY CARRIE	UNKNOWN WHEREABOUTS	599.64
916960	2012	S	STANLEY CARRIE	UNKNOWN WHEREABOUTS	346.86
116399	2009	S	STANLEY CARRIE B	UNKNOWN WHEREABOUTS	128.83
116400	2009	S	STANLEY CARRIE B	UNKNOWN WHEREABOUTS	278.59
116943	2013	S	STANLEY CARRIE B	UNKNOWN WHEREABOUTS	16.76
217245	2014	S	STANLEY CARRIE B	UNKNOWN WHEREABOUTS	578.51
351729	2009	M	STANLEY CARRIE B	UNKNOWN WHEREABOUTS	235.18
450438	2015	M	STANLEY CARRIE B	UNKNOWN WHEREABOUTS	1,032.30
451749	2010	M	STANLEY CARRIE B	UNKNOWN WHEREABOUTS	223.30
916111	2008	S	STANLEY CARRIE B	UNKNOWN WHEREABOUTS	140.25
550935	2016	M	STASH AND SONS 2 LLC	UNKNOWN WHEREABOUTS	89.48
917316	2016	S	STASH AND SONS 2 LLC	UNKNOWN WHEREABOUTS	37.79
550939	2016	M	STASKO BRYAN M	UNKNOWN WHEREABOUTS	114.21
351971	2009	M	STEPHENSON GARY C	UNKNOWN WHEREABOUTS	232.34
452005	2010	M	STEPHENSON GARY C	UNKNOWN WHEREABOUTS	234.86
551348	2011	M	STEPHENSON GARY C	UNKNOWN WHEREABOUTS	220.40
116441	2009	S	STEPHNSON LINDA B OR	UNKNOWN WHEREABOUTS	57.88
452007	2010	M	STEPHNSON LINDA B OR	UNKNOWN WHEREABOUTS	234.00
350925	2014	M	STEVENS PAULA C	UNKNOWN WHEREABOUTS	296.64
450701	2015	M	STEVENS PAULA C	UNKNOWN WHEREABOUTS	275.60
651354	2012	M	STEVENS SHANNON M	UNKNOWN WHEREABOUTS	208.00
751177	2013	M	STEVENS SHANNON M	UNKNOWN WHEREABOUTS	154.26
350963	2014	M	STEWART JAMES H	UNKNOWN WHEREABOUTS	79.45
450737	2015	M	STEWART JAMES H	UNKNOWN WHEREABOUTS	76.00
751212	2013	M	STEWART JAMES H	UNKNOWN WHEREABOUTS	74.31
817236	2011	S	STOLLMER KIMBERLY MARIE	UNKNOWN WHEREABOUTS	44.77
351100	2014	M	STONOH RICHARD J	UNKNOWN WHEREABOUTS	9.48
450873	2015	M	STONOH RICHARD J	UNKNOWN WHEREABOUTS	76.00
551333	2016	M	STONOH RICHARD J	UNKNOWN WHEREABOUTS	62.52
351101	2014	M	STONOH RICHARD J OR	UNKNOWN WHEREABOUTS	97.02
18658	2005	R	STOVIK DOROTHY E	UNKNOWN WHEREABOUTS	173.17
18658	2006	R	STOVIK DOROTHY E	UNKNOWN WHEREABOUTS	136.48
18658	2007	R	STOVIK DOROTHY E	UNKNOWN WHEREABOUTS	100.27
18658	2008	R	STOVIK DOROTHY E	UNKNOWN WHEREABOUTS	36.30
18658	2009	R	STOVIK DOROTHY E	UNKNOWN WHEREABOUTS	37.54
18658	2010	R	STOVIK DOROTHY E	UNKNOWN WHEREABOUTS	38.13
18658	2011	R	STOVIK DOROTHY E	UNKNOWN WHEREABOUTS	16.12
18658	2012	R	STOVIK DOROTHY E	UNKNOWN WHEREABOUTS	16.55
18658	2013	R	STOVIK DOROTHY E	UNKNOWN WHEREABOUTS	17.14
18658	2014	R	STOVIK DOROTHY E	UNKNOWN WHEREABOUTS	17.56
18658	2015	R	STOVIK DOROTHY E	UNKNOWN WHEREABOUTS	17.53
18658	2016	R	STOVIK DOROTHY E	UNKNOWN WHEREABOUTS	17.50
18658	2017	R	STOVIK DOROTHY E	UNKNOWN WHEREABOUTS	17.47

<u>List</u>	<u>Year</u>	<u>TY</u>	<u>Name</u>	<u>Reason</u>	<u>Amount</u>
18658	2018	R	STOVIAK DOROTHY E	UNKNOWN WHEREABOUTS	17.45
551384	2016	M	STRATE JOSEF W	UNKNOWN WHEREABOUTS	400.72
450951	2015	M	STROFFOLINO MARGARET A	UNKNOWN WHEREABOUTS	105.23
10040	2016	P	STROKE ZERO MENS GROOMERS LLC	NO LONGER IN BUSINESS	112.96
24317	2010	R	SURFLAND INC	UNKNOWN WHEREABOUTS	165.77
24317	2011	R	SURFLAND INC	UNKNOWN WHEREABOUTS	119.04
18870	2005	R	SWEENEY MARY	UNKNOWN WHEREABOUTS	86.58
18870	2006	R	SWEENEY MARY	UNKNOWN WHEREABOUTS	77.96
18870	2007	R	SWEENEY MARY	UNKNOWN WHEREABOUTS	67.41
18870	2008	R	SWEENEY MARY	UNKNOWN WHEREABOUTS	60.22
18870	2009	R	SWEENEY MARY	UNKNOWN WHEREABOUTS	62.28
18870	2010	R	SWEENEY MARY	UNKNOWN WHEREABOUTS	63.26
18870	2011	R	SWEENEY MARY	UNKNOWN WHEREABOUTS	103.42
18870	2012	R	SWEENEY MARY	UNKNOWN WHEREABOUTS	106.17
18870	2013	R	SWEENEY MARY	UNKNOWN WHEREABOUTS	109.96
18870	2014	R	SWEENEY MARY	UNKNOWN WHEREABOUTS	112.63
18870	2015	R	SWEENEY MARY	UNKNOWN WHEREABOUTS	112.47
18870	2016	R	SWEENEY MARY	UNKNOWN WHEREABOUTS	178.68
18870	2017	R	SWEENEY MARY	UNKNOWN WHEREABOUTS	178.36
18870	2018	R	SWEENEY MARY	UNKNOWN WHEREABOUTS	178.17
651956	2012	M	SWINGING PENDULUM CLOCK	UNKNOWN WHEREABOUTS	90.92
751769	2013	M	SWINGING PENDULUM CLOCK	UNKNOWN WHEREABOUTS	83.83
551750	2016	M	SYED SIRAJ MEHMOOD FNU	UNKNOWN WHEREABOUTS	196.47
217386	2014	S	SZEKERES CARA L	UNKNOWN WHEREABOUTS	13.82
351543	2014	M	SZEKERES CARA L	UNKNOWN WHEREABOUTS	72.20
451321	2015	M	SZEKERES CARA L	UNKNOWN WHEREABOUTS	74.05
551783	2016	M	SZEKERES CARA L	UNKNOWN WHEREABOUTS	64.47
551789	2016	M	SZOGEDI SCOT A	UNKNOWN WHEREABOUTS	119.49
552079	2011	M	SZOGEDI SCOT A	UNKNOWN WHEREABOUTS	302.84
652005	2012	M	SZOGEDI SCOT A	UNKNOWN WHEREABOUTS	270.68
551812	2016	M	T MEDNICK SERVICES LLC	UNKNOWN WHEREABOUTS	189.52
551843	2016	M	TAJANI ASIF	UNKNOWN WHEREABOUTS	29.87
351618	2014	M	TALONE JOANNE M	UNKNOWN WHEREABOUTS	116.84
451390	2015	M	TALONE JOANNE M	UNKNOWN WHEREABOUTS	110.52
351763	2014	M	TAYLOR DRU	UNKNOWN WHEREABOUTS	306.68
451527	2015	M	TAYLOR DRU A	UNKNOWN WHEREABOUTS	270.88
652299	2012	M	TELESCO LENNY 3RD	UNKNOWN WHEREABOUTS	189.11
752209	2018	M	TESSIER PATRICIA A	DECEASED/NO ESTATE	56.52
451704	2015	M	THAKARE KAPIL S	UNKNOWN WHEREABOUTS	187.92
352042	2014	M	THIRD GENERATION LLC	UNKNOWN WHEREABOUTS	87.82
652476	2012	M	THIRD GENERATION LLC	UNKNOWN WHEREABOUTS	96.71
752315	2013	M	THIRD GENERATION LLC	UNKNOWN WHEREABOUTS	91.45
451827	2015	M	THOMAS ANDREW K	UNKNOWN WHEREABOUTS	296.21
552308	2016	M	THOMAS ANDREW K	UNKNOWN WHEREABOUTS	26.12
552309	2016	M	THOMAS ANDREW K	UNKNOWN WHEREABOUTS	569.40
552318	2016	M	THOMAS DAVID S	UNKNOWN WHEREABOUTS	81.70
451846	2015	M	THOMAS FRANK J	UNKNOWN WHEREABOUTS	522.54
552324	2016	M	THOMAS FRANK J	UNKNOWN WHEREABOUTS	472.14
217474	2014	S	THOMAS RICHARD W	UNKNOWN WHEREABOUTS	58.54
217475	2014	S	THOMAS RICHARD W	UNKNOWN WHEREABOUTS	124.09
451867	2015	M	THOMAS RICHARD W	UNKNOWN WHEREABOUTS	241.64
552374	2016	M	THOMPSON KENNDRAL	UNKNOWN WHEREABOUTS	137.56
552399	2016	M	THORMANN ERICH M	UNKNOWN WHEREABOUTS	141.45
352158	2014	M	THORNHILL GREG S	UNKNOWN WHEREABOUTS	42.09

<u>List</u>	<u>Year</u>	<u>TY</u>	<u>Name</u>	<u>Reason</u>	<u>Amount</u>
752430	2013	M	THORNHILL GREG S	UNKNOWN WHEREABOUTS	12.52
19231	2005	R	THURBER GEORGE N & HARRY E BOR	UNKNOWN WHEREABOUTS	69.75
19231	2006	R	THURBER GEORGE N & HARRY E BOR	UNKNOWN WHEREABOUTS	57.69
19231	2007	R	THURBER GEORGE N & HARRY E BOR	UNKNOWN WHEREABOUTS	45.22
19231	2008	R	THURBER GEORGE N & HARRY E BOR	UNKNOWN WHEREABOUTS	26.40
19231	2009	R	THURBER GEORGE N & HARRY E BOR	UNKNOWN WHEREABOUTS	27.30
19231	2010	R	THURBER GEORGE N & HARRY E BOR	UNKNOWN WHEREABOUTS	27.73
19231	2011	R	THURBER GEORGE N & HARRY E BOR	UNKNOWN WHEREABOUTS	19.96
19231	2012	R	THURBER GEORGE N & HARRY E BOR	UNKNOWN WHEREABOUTS	20.49
19231	2013	R	THURBER GEORGE N & HARRY E BOR	UNKNOWN WHEREABOUTS	21.23
19231	2014	R	THURBER GEORGE N & HARRY E BOR	UNKNOWN WHEREABOUTS	21.74
19231	2015	R	THURBER GEORGE N & HARRY E BOR	UNKNOWN WHEREABOUTS	21.71
19231	2016	R	THURBER GEORGE N & HARRY E BOR	UNKNOWN WHEREABOUTS	54.19
19231	2017	R	THURBER GEORGE N & HARRY E BOR	UNKNOWN WHEREABOUTS	54.09
19231	2018	R	THURBER GEORGE N & HARRY E BOR	UNKNOWN WHEREABOUTS	54.03
19320	2005	R	TOMBLINSON LUCIUS N	UNKNOWN WHEREABOUTS	28.86
19320	2006	R	TOMBLINSON LUCIUS N	UNKNOWN WHEREABOUTS	23.82
19320	2007	R	TOMBLINSON LUCIUS N	UNKNOWN WHEREABOUTS	18.63
19320	2008	R	TOMBLINSON LUCIUS N	UNKNOWN WHEREABOUTS	10.72
19320	2009	R	TOMBLINSON LUCIUS N	UNKNOWN WHEREABOUTS	11.09
19320	2010	R	TOMBLINSON LUCIUS N	UNKNOWN WHEREABOUTS	11.26
19320	2011	R	TOMBLINSON LUCIUS N	UNKNOWN WHEREABOUTS	8.19
19320	2012	R	TOMBLINSON LUCIUS N	UNKNOWN WHEREABOUTS	8.40
19320	2013	R	TOMBLINSON LUCIUS N	UNKNOWN WHEREABOUTS	8.71
19320	2014	R	TOMBLINSON LUCIUS N	UNKNOWN WHEREABOUTS	8.92
19320	2015	R	TOMBLINSON LUCIUS N	UNKNOWN WHEREABOUTS	8.90
19320	2016	R	TOMBLINSON LUCIUS N	UNKNOWN WHEREABOUTS	21.95
19320	2017	R	TOMBLINSON LUCIUS N	UNKNOWN WHEREABOUTS	21.91
19320	2018	R	TOMBLINSON LUCIUS N	UNKNOWN WHEREABOUTS	21.89
817808	2015	S	TOOTHILL CHRISTOPHER JOHN	UNKNOWN WHEREABOUTS	10.44
452208	2015	M	TOROK EMMA B	UNKNOWN WHEREABOUTS	5.56
552681	2016	M	TOROK EMMA B	UNKNOWN WHEREABOUTS	5.55
552683	2016	M	TOROS STEVEN R	UNKNOWN WHEREABOUTS	103.51
452228	2015	M	TORRES DAVID A	UNKNOWN WHEREABOUTS	49.83
217544	2014	S	TOTH JENNIFER J	UNKNOWN WHEREABOUTS	66.85
452277	2015	M	TOTH JENNIFER J	UNKNOWN WHEREABOUTS	62.36
117413	2013	S	TRELLOPOULOS ATHENA	UNKNOWN WHEREABOUTS	114.07
117414	2013	S	TRELLOPOULOS ATHENA	UNKNOWN WHEREABOUTS	216.26
353073	2014	M	TRELLOPOULOS ATHENA	UNKNOWN WHEREABOUTS	418.46
452888	2015	M	TRELLOPOULOS ATHENA	UNKNOWN WHEREABOUTS	372.48
753325	2013	M	TRELLOPOULOS ATHENA	UNKNOWN WHEREABOUTS	363.38
217725	2014	S	TRETIN MATTHEW S	UNKNOWN WHEREABOUTS	294.18
217726	2014	S	TRETIN MATTHEW S	UNKNOWN WHEREABOUTS	427.90
217727	2014	S	TRETIN MATTHEW S	UNKNOWN WHEREABOUTS	357.14
353097	2014	M	TRETIN MATTHEW S	UNKNOWN WHEREABOUTS	443.28
452909	2015	M	TRETIN MATTHEW S	UNKNOWN WHEREABOUTS	380.00
452910	2015	M	TRETIN MATTHEW S	UNKNOWN WHEREABOUTS	475.50
452911	2015	M	TRETIN MATTHEW S	UNKNOWN WHEREABOUTS	511.42
353144	2014	M	TRIMMER MICHAEL H	UNKNOWN WHEREABOUTS	264.30
753392	2013	M	TRIMMER MICHAEL H	UNKNOWN WHEREABOUTS	160.18
452959	2015	M	TRIMMER MICHAEL HUGH	UNKNOWN WHEREABOUTS	197.66
553517	2016	M	TRIMMER MICHAEL HUGH	UNKNOWN WHEREABOUTS	153.12
452999	2015	M	TROUPE DEMETRIUS DANDRE	UNKNOWN WHEREABOUTS	187.92
553562	2016	M	TROUPE DEMETRIUS DANDRE	UNKNOWN WHEREABOUTS	158.40

<u>List</u>	<u>Year</u>	<u>TY</u>	<u>Name</u>	<u>Reason</u>	<u>Amount</u>
117450	2013	S	TSOPANIDES ELISAVET	UNKNOWN WHEREABOUTS	14.64
353219	2014	M	TSOPANIDES ELISAVET	UNKNOWN WHEREABOUTS	55.48
453035	2015	M	TSOPANIDES ELISAVET	UNKNOWN WHEREABOUTS	50.66
217786	2014	S	ULIANO MICHAEL	UNKNOWN WHEREABOUTS	34.82
217787	2014	S	ULIANO MICHAEL	UNKNOWN WHEREABOUTS	33.17
353479	2014	M	ULIANO MICHAEL	UNKNOWN WHEREABOUTS	26.04
453293	2015	M	ULIANO MICHAEL	UNKNOWN WHEREABOUTS	60.69
19649	2005	R	UNGER PHILIP	UNKNOWN WHEREABOUTS	86.58
19649	2006	R	UNGER PHILIP	UNKNOWN WHEREABOUTS	77.96
19649	2007	R	UNGER PHILIP	UNKNOWN WHEREABOUTS	67.41
19649	2008	R	UNGER PHILIP	UNKNOWN WHEREABOUTS	60.22
19649	2009	R	UNGER PHILIP	UNKNOWN WHEREABOUTS	62.28
19649	2010	R	UNGER PHILIP	UNKNOWN WHEREABOUTS	63.26
19649	2011	R	UNGER PHILIP	UNKNOWN WHEREABOUTS	103.42
19649	2012	R	UNGER PHILIP	UNKNOWN WHEREABOUTS	106.17
19649	2013	R	UNGER PHILIP	UNKNOWN WHEREABOUTS	109.96
19649	2014	R	UNGER PHILIP	UNKNOWN WHEREABOUTS	112.63
19649	2015	R	UNGER PHILIP	UNKNOWN WHEREABOUTS	112.47
19649	2016	R	UNGER PHILIP	UNKNOWN WHEREABOUTS	178.68
19649	2017	R	UNGER PHILIP	UNKNOWN WHEREABOUTS	178.36
19649	2018	R	UNGER PHILIP	UNKNOWN WHEREABOUTS	178.17
19679	2005	R	UNKNOWN	UNKNOWN WHEREABOUTS	16.83
19679	2006	R	UNKNOWN	UNKNOWN WHEREABOUTS	18.04
19679	2007	R	UNKNOWN	UNKNOWN WHEREABOUTS	18.23
19679	2008	R	UNKNOWN	UNKNOWN WHEREABOUTS	17.76
19679	2009	R	UNKNOWN	UNKNOWN WHEREABOUTS	18.37
19679	2010	R	UNKNOWN	UNKNOWN WHEREABOUTS	18.66
19679	2011	R	UNKNOWN	UNKNOWN WHEREABOUTS	16.12
19679	2012	R	UNKNOWN	UNKNOWN WHEREABOUTS	16.55
19679	2013	R	UNKNOWN	UNKNOWN WHEREABOUTS	17.14
19679	2014	R	UNKNOWN	UNKNOWN WHEREABOUTS	17.56
19679	2015	R	UNKNOWN	UNKNOWN WHEREABOUTS	17.53
19679	2016	R	UNKNOWN	UNKNOWN WHEREABOUTS	17.50
19679	2017	R	UNKNOWN	UNKNOWN WHEREABOUTS	17.47
19679	2018	R	UNKNOWN	UNKNOWN WHEREABOUTS	17.45
117560	2013	S	UVA MATTHEW D	UNKNOWN WHEREABOUTS	12.79
353757	2014	M	UVA MATTHEW D	UNKNOWN WHEREABOUTS	42.93
453530	2015	M	UVA MATTHEW D	UNKNOWN WHEREABOUTS	40.64
453751	2015	M	VALENCIA-LOPEZ SORAYDA	UNKNOWN WHEREABOUTS	200.16
353802	2014	M	VALENTINE JAMES	UNKNOWN WHEREABOUTS	327.30
453763	2015	M	VALENTINE JAMES	UNKNOWN WHEREABOUTS	283.40
754063	2013	M	VALENTINE JAMES	UNKNOWN WHEREABOUTS	378.08
19825	2005	R	VEGSO EMILY & KOHARY ROBERT J	UNKNOWN WHEREABOUTS	259.76
19825	2006	R	VEGSO EMILY & KOHARY ROBERT J	UNKNOWN WHEREABOUTS	274.16
19825	2007	R	VEGSO EMILY & KOHARY ROBERT J	UNKNOWN WHEREABOUTS	273.82
19825	2008	R	VEGSO EMILY & KOHARY ROBERT J	UNKNOWN WHEREABOUTS	266.74
19825	2009	R	VEGSO EMILY & KOHARY ROBERT J	UNKNOWN WHEREABOUTS	275.86
19825	2010	R	VEGSO EMILY & KOHARY ROBERT J	UNKNOWN WHEREABOUTS	280.22
19825	2011	R	VEGSO EMILY & KOHARY ROBERT J	UNKNOWN WHEREABOUTS	301.04
19825	2012	R	VEGSO EMILY & KOHARY ROBERT J	UNKNOWN WHEREABOUTS	309.04
19825	2013	R	VEGSO EMILY & KOHARY ROBERT J	UNKNOWN WHEREABOUTS	320.10
19825	2014	R	VEGSO EMILY & KOHARY ROBERT J	UNKNOWN WHEREABOUTS	327.86
19825	2015	R	VEGSO EMILY & KOHARY ROBERT J	UNKNOWN WHEREABOUTS	327.38
19825	2016	R	VEGSO EMILY & KOHARY ROBERT J	UNKNOWN WHEREABOUTS	326.80

<u>List</u>	<u>Year</u>	<u>TY</u>	<u>Name</u>	<u>Reason</u>	<u>Amount</u>
19825	2017	R	VEGSO EMILY & KOHARY ROBERT J	UNKNOWN WHEREABOUTS	326.22
19825	2018	R	VEGSO EMILY & KOHARY ROBERT J	UNKNOWN WHEREABOUTS	325.86
354329	2014	M	VERDI DANIEL T	UNKNOWN WHEREABOUTS	108.73
454245	2015	M	VERDI DANIEL T	UNKNOWN WHEREABOUTS	106.62
554602	2016	M	VERDI DANIEL T	UNKNOWN WHEREABOUTS	105.32
354332	2014	M	VERDONE CHERYL A	UNKNOWN WHEREABOUTS	174.52
454248	2015	M	VERDONE CHERYL A	UNKNOWN WHEREABOUTS	144.21
217933	2014	S	VIENNEAU PAUL M	UNKNOWN WHEREABOUTS	22.55
554708	2016	M	VIENNEAU PAUL M	UNKNOWN WHEREABOUTS	101.15
818278	2015	S	VIENNEAU PAUL M	UNKNOWN WHEREABOUTS	116.92
454448	2015	M	VIRGULTO EMILY TAYLOR	UNKNOWN WHEREABOUTS	259.46
554812	2016	M	VIRGULTO EMILY TAYLOR	UNKNOWN WHEREABOUTS	214.26
654870	2012	M	VISCOUNT SHEILA A	UNKNOWN WHEREABOUTS	96.97
654873	2012	M	VISCUSO GIANNI	UNKNOWN WHEREABOUTS	7.09
918094	2016	S	VOULGARAKIS HARRY	UNKNOWN WHEREABOUTS	372.38
555044	2016	M	VOYTERSARK BRENDA L	UNKNOWN WHEREABOUTS	64.47
555408	2016	M	WALKER RYAN C	UNKNOWN WHEREABOUTS	66.41
454886	2015	M	WALSH BEVERLY ANN	UNKNOWN WHEREABOUTS	192.93
454891	2015	M	WALSH CONOR M	UNKNOWN WHEREABOUTS	77.39
454915	2015	M	WALSH MAX E	UNKNOWN WHEREABOUTS	96.32
555505	2016	M	WALSH MAX E	UNKNOWN WHEREABOUTS	7.78
218090	2014	S	WALSH MAX E OR	UNKNOWN WHEREABOUTS	42.51
355250	2014	M	WANG BAI	UNKNOWN WHEREABOUTS	570.14
355251	2014	M	WANG BAI	UNKNOWN WHEREABOUTS	348.76
454966	2015	M	WANG BAI	UNKNOWN WHEREABOUTS	295.10
454967	2015	M	WANG BAI	UNKNOWN WHEREABOUTS	535.92
218121	2014	S	WASHINGTON ANGELIQUE N	UNKNOWN WHEREABOUTS	257.24
455120	2015	M	WASHINGTON ANGELIQUE N	UNKNOWN WHEREABOUTS	250.82
555703	2016	M	WASHINGTON ANGELIQUE N	UNKNOWN WHEREABOUTS	210.36
555967	2016	M	WERNER SUSAN L	UNKNOWN WHEREABOUTS	567.46
818516	2015	S	WERNER SUSAN L	UNKNOWN WHEREABOUTS	270.96
218186	2014	S	WESTSHORE MOTORS INC	UNKNOWN WHEREABOUTS	136.61
455444	2015	M	WESTSHORE MOTORS INCORPORATED	UNKNOWN WHEREABOUTS	170.10
556414	2016	M	WILKES KIRSTIN T	UNKNOWN WHEREABOUTS	13.89
556415	2016	M	WILKES KIRSTIN T	UNKNOWN WHEREABOUTS	65.02
455985	2015	M	WILLIAMS TIFFANY E	UNKNOWN WHEREABOUTS	233.84
556539	2016	M	WILLIAMS TIFFANY E	UNKNOWN WHEREABOUTS	184.80
556570	2016	M	WILLISTON MICHAEL S	UNKNOWN WHEREABOUTS	123.38
456023	2015	M	WILSON CONWAY CLAY	UNKNOWN WHEREABOUTS	50.94
556583	2016	M	WILSON CONWAY CLAY	UNKNOWN WHEREABOUTS	45.57
218290	2014	S	WILSON GEORGE O	UNKNOWN WHEREABOUTS	55.25
218291	2014	S	WILSON GEORGE O	UNKNOWN WHEREABOUTS	44.63
456032	2015	M	WILSON GEORGE O	UNKNOWN WHEREABOUTS	58.74
456033	2015	M	WILSON GEORGE O	UNKNOWN WHEREABOUTS	55.95
556593	2016	M	WILSON GEORGE O	UNKNOWN WHEREABOUTS	55.85
356336	2014	M	WILSON JOSEPH A	UNKNOWN WHEREABOUTS	250.64
456040	2015	M	WILSON JOSEPH A	UNKNOWN WHEREABOUTS	210.74
456062	2015	M	WILSON SAMUEL GRANT	UNKNOWN WHEREABOUTS	248.60
356372	2014	M	WING CHRISTINA M	UNKNOWN WHEREABOUTS	70.25
456075	2015	M	WING CHRISTINA M	UNKNOWN WHEREABOUTS	64.58
556634	2016	M	WING CHRISTINA M	UNKNOWN WHEREABOUTS	59.74
356388	2014	M	WINSTEAD CHERYL L	UNKNOWN WHEREABOUTS	97.58
456088	2015	M	WINSTEAD CHERYL L	UNKNOWN WHEREABOUTS	97.44
556677	2016	M	WIRTH WINIFRED CATHERINE	UNKNOWN WHEREABOUTS	63.27

<u>List</u>	<u>Year</u>	<u>TY</u>	<u>Name</u>	<u>Reason</u>	<u>Amount</u>
117999	2013	S	WITHINGTON CHAD	UNKNOWN WHEREABOUTS	376.09
356440	2014	M	WITHINGTON CHAD	UNKNOWN WHEREABOUTS	382.50
218307	2014	S	WITHINGTON CHAD E	UNKNOWN WHEREABOUTS	50.74
456135	2015	M	WITHINGTON CHAD E	UNKNOWN WHEREABOUTS	568.48
218330	2014	S	WOODBURY ELIJAH	UNKNOWN WHEREABOUTS	105.52
456232	2015	M	WOODBURY ELIJAH	UNKNOWN WHEREABOUTS	155.90
556789	2016	M	WOODBURY ELIJAH	UNKNOWN WHEREABOUTS	133.11
356805	2014	M	YAN WEITONG	UNKNOWN WHEREABOUTS	644.30
456488	2015	M	YAN WEITONG	UNKNOWN WHEREABOUTS	576.28
757072	2013	M	YAN WEITONG	UNKNOWN WHEREABOUTS	737.38
356806	2014	M	YANAK VERA	UNKNOWN WHEREABOUTS	142.74
456489	2015	M	YANAK VERA	UNKNOWN WHEREABOUTS	21.29
456652	2015	M	YOUSEF SAMI H	UNKNOWN WHEREABOUTS	127.22
218391	2014	S	YOUSEF SAMI HATIM	UNKNOWN WHEREABOUTS	99.94
456653	2015	M	YOUSIF YOUSIF HATIM	UNKNOWN WHEREABOUTS	72.10
356977	2014	M	YU CHARLIE	UNKNOWN WHEREABOUTS	50.30
456656	2015	M	YU CHARLIE	UNKNOWN WHEREABOUTS	120.88
557469	2016	M	ZHENG LIANG	UNKNOWN WHEREABOUTS	111.99
918529	2016	S	ZILINSKI THOMAS J	UNKNOWN WHEREABOUTS	133.11

<u>Year</u>	<u>TYPE</u>		<u>Amount</u>
2005	M MOTOR VEHICLE	1 Account(s)	287.42
2005	R REAL ESTATE	59 Account(s)	7,641.00
2005	TOTAL	60 Account(s)	7,928.42
2006	M MOTOR VEHICLE	1 Account(s)	479.08
2006	R REAL ESTATE	64 Account(s)	7,467.57
2006	TOTAL	65 Account(s)	7,946.65
2007	M MOTOR VEHICLE	4 Account(s)	644.46
2007	P PERSONAL PROPERTY	1 Account(s)	33.47
2007	R REAL ESTATE	65 Account(s)	6,986.49
2007	TOTAL	70 Account(s)	7,664.42
2008	M MOTOR VEHICLE	2 Account(s)	385.26
2008	P PERSONAL PROPERTY	1 Account(s)	19.25
2008	R REAL ESTATE	67 Account(s)	5,839.59
2008	S SUPPLEMENTAL MVD	2 Account(s)	436.83
2008	TOTAL	72 Account(s)	6,680.93
2009	M MOTOR VEHICLE	5 Account(s)	1,038.35
2009	P PERSONAL PROPERTY	1 Account(s)	55.08
2009	R REAL ESTATE	67 Account(s)	6,039.08
2009	S SUPPLEMENTAL MVD	4 Account(s)	507.19
2009	TOTAL	77 Account(s)	7,639.70
2010	M MOTOR VEHICLE	9 Account(s)	1,487.76
2010	P PERSONAL PROPERTY	3 Account(s)	141.37
2010	R REAL ESTATE	68 Account(s)	6,300.36
2010	S SUPPLEMENTAL MVD	2 Account(s)	134.67
2010	TOTAL	82 Account(s)	8,064.16
2011	M MOTOR VEHICLE	21 Account(s)	3,613.68
2011	P PERSONAL PROPERTY	6 Account(s)	677.70
2011	R REAL ESTATE	68 Account(s)	6,020.56
2011	S SUPPLEMENTAL MVD	5 Account(s)	462.39
2011	TOTAL	100 Account(s)	10,774.33
2012	M MOTOR VEHICLE	42 Account(s)	5,984.47
2012	P PERSONAL PROPERTY	10 Account(s)	1,107.43
2012	R REAL ESTATE	67 Account(s)	6,114.71
2012	S SUPPLEMENTAL MVD	14 Account(s)	2,724.90
2012	TOTAL	133 Account(s)	15,931.51
2013	M MOTOR VEHICLE	90 Account(s)	16,321.24
2013	P PERSONAL PROPERTY	15 Account(s)	3,900.58
2013	R REAL ESTATE	67 Account(s)	6,333.41

<u>Year</u>	<u>TYPE</u>		<u>Amount</u>
2013	S SUPPLEMENTAL MVD	73 Account(s)	9,582.41
2013TOTAL		245 Account(s)	36,137.64
<hr/>			
2014	M MOTOR VEHICLE	240 Account(s)	43,586.12
2014	P PERSONAL PROPERTY	16 Account(s)	4,223.27
2014	R REAL ESTATE	67 Account(s)	6,487.07
2014	S SUPPLEMENTAL MVD	107 Account(s)	13,591.83
2014TOTAL		430 Account(s)	67,888.29
<hr/>			
2015	M MOTOR VEHICLE	488 Account(s)	100,044.99
2015	P PERSONAL PROPERTY	24 Account(s)	2,179.49
2015	R REAL ESTATE	68 Account(s)	6,588.79
2015	S SUPPLEMENTAL MVD	48 Account(s)	12,471.71
2015TOTAL		628 Account(s)	121,284.98
<hr/>			
2016	M MOTOR VEHICLE	309 Account(s)	59,763.15
2016	P PERSONAL PROPERTY	34 Account(s)	5,219.45
2016	R REAL ESTATE	68 Account(s)	7,827.75
2016	S SUPPLEMENTAL MVD	15 Account(s)	1,582.78
2016TOTAL		426 Account(s)	74,393.13
<hr/>			
2017	M MOTOR VEHICLE	14 Account(s)	2,809.28
2017	P PERSONAL PROPERTY	3 Account(s)	274.81
2017	R REAL ESTATE	69 Account(s)	7,823.98
2017	S SUPPLEMENTAL MVD	2 Account(s)	242.71
2017TOTAL		88 Account(s)	11,150.78
<hr/>			
2018	M MOTOR VEHICLE	10 Account(s)	888.33
2018	R REAL ESTATE	69 Account(s)	7,815.46
2018	S SUPPLEMENTAL MVD	2 Account(s)	148.98
2018TOTAL		81 Account(s)	8,852.77
		2,557 Account(s)	392,337.71

City of Milford
Edit Suspense for Batch - 22
Totals by Type
Posting Date 11/5/20

	<u>TYPE</u>		<u>Amount</u>
M	MOTOR VEHICLE	1,236 Account(s)	237,333.59
P	PERSONAL PROPERTY	114 Account(s)	17,831.90
R	REAL ESTATE	933 Account(s)	95,285.82
S	SUPPLEMENTAL MVD	274 Account(s)	41,886.40
		2,557 Account(s)	392,337.71