

NAUGATUCK AVENUE DRAINAGE IMPROVEMENTS
STP-URBAN / STATE PROJECT #83-262
NAUGATUCK AVENUE AND CHURCH STREET
MILFORD, CONNECTICUT

REVISIONS	No.	Date	Desc.
	1.	03/09/15	ISSUED FOR BIDDING

Designed J.S./A.B.U.
Drawn E.L.Z.
Checked
Approved
Scale 1"=20'
Project No. OBC3036
Date 12/13/2013

CAD File:
TPLN08C303601

Title

CONSTRUCTION
PLAN

Sheet No.

PLN-2

Xref (s) : B08C303601 : X08C303601 : X08B303601 : X08E303600

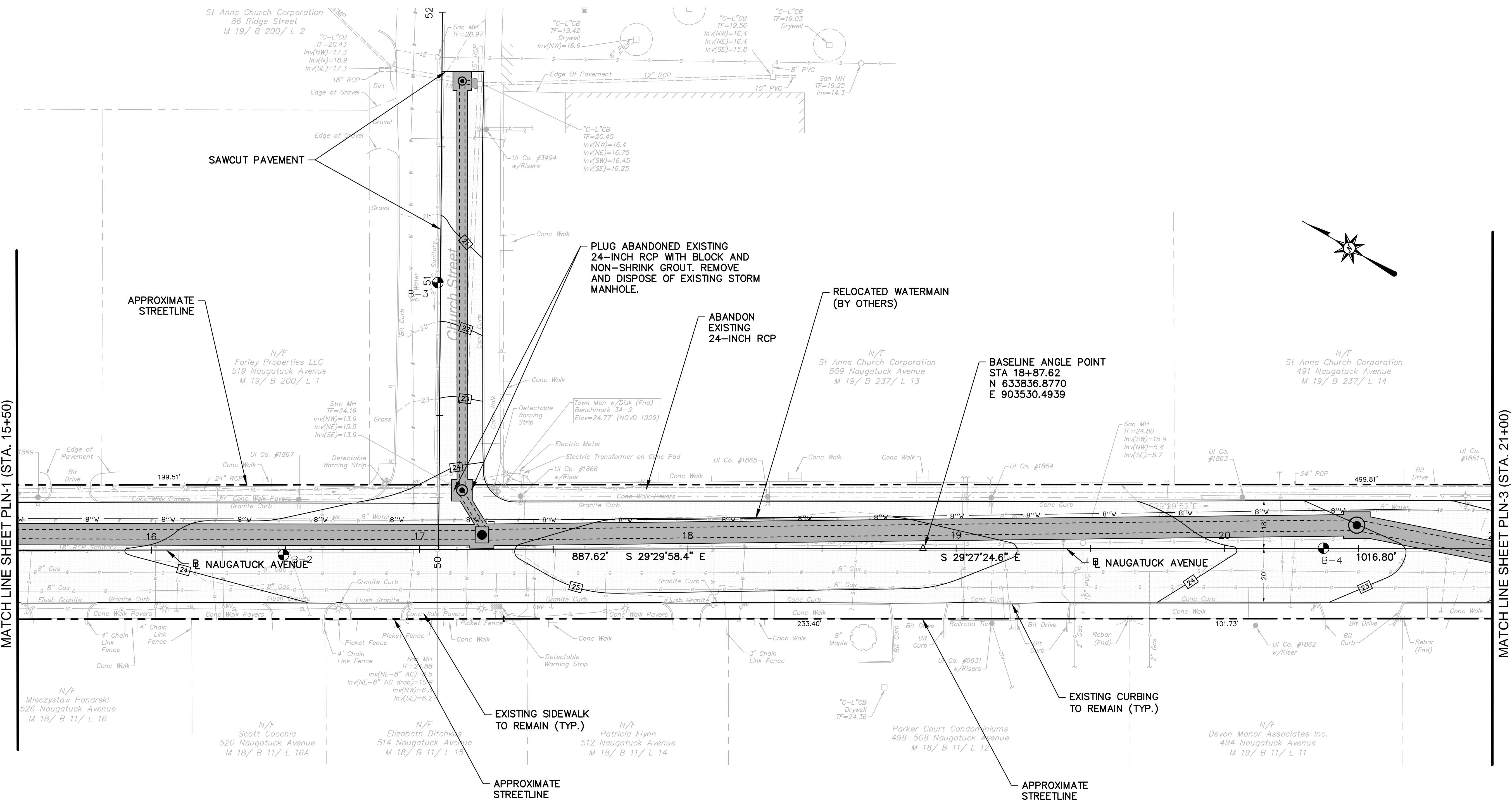

GENERAL NOTES

- EXISTING CURBING ALONG NAUGATUCK AVENUE TO REMAIN UNLESS NOTED OTHERWISE.
- CONCRETE SIDEWALK SHALL BE SAWCUT AND SHALL BE 2' WIDE AND CROSS SLOPE SHALL MATCH EXISTING. THE COST SHALL BE PAID UNDER ITEM 'CONCRETE SIDEWALK'.
- EXISTING GRANITE BLOCK CURBING AFFECTED DUE TO THE INSTALLATION OF NEW CATCH BASINS SHALL BE REMOVED AND RESET AFTER INSTALLATION OF CATCH BASINS IS COMPLETE. THE COST SHALL BE PAID UNDER ITEM 'RESET GRANITE STONE CURBING'.
- EXISTING SIDEWALK TO REMAIN UNLESS NOTED OTHERWISE.
- EXISTING STREETSCAPE WALK SHALL BE RESTORED TO ORIGINAL CONDITION OR BETTER. REMOVE, STOCKPILE, AND RESET CONCRETE PAVERS AS NECESSARY AND CROSS SLOPE SHALL MATCH EXISTING, NOT TO EXCEED 2%.
- CONTRACTOR SHALL COORDINATE ALL UTILITY SERVICE LATERAL REPLACEMENTS AND RELOCATIONS WITH RESPECTIVE UTILITY COMPANIES. WORK BY UTILITY COMPANIES. TEMPORARY SUPPORT OF UTILITIES BY CONTRACTOR.

REFERENCES

- REFER TO DRN-1 FOR DRAINAGE PLAN DETAILS.
- REFER TO SPM PLANS FOR SIGNING AND PAVEMENT MARKING DETAILS.
- REFER TO MPT PLANS FOR CONSTRUCTION STAGING.
- REFER TO DTR PLAN FOR PROPOSED DETOUR ROUTING.

LEGEND

- TEMPORARY TRENCH REPAIR FOR STORM SEWER
- 2-INCH MILLING DEPTH AND 2-INCH HMS S0.375 OVERLAY

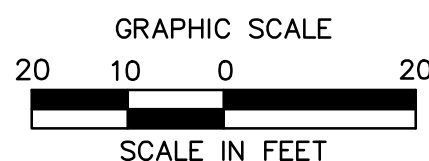

Rev. 05/2015 2:11pm, kshah: k:\08508\08C3036\DWG\TPLN08C303601.dwg
by: E.L.Z. 12/13/2013 2:11pm